

Gyakorló sorozat

2006.10.13

101. PM EKG. Komplet bal Tawara-szár-blokk képe, elektród pozíció: jobb kamra csúcsa
102. Pitvarfibrilláció, arrhythmia absoluta, bal anterior fasciculus blokk típusú komplet bal Tawara-szár-blokk. Mellkasi elvezetésekben hálózati zaj
103. Pitvarfibrilláció, arrhythmia absoluta, tachyarrhythmia, jobb Tawara-szár-blokkosan vezetett (aberráns) ütések, bal anterior fasciculus blokk
104. Anterosepalis akut infarktus (V₂-ben QS; V₃-ban R redukció; V₂-V₅-ben negatív T)
105. Akut extenzív anterior infarktus
106. Supraventricularis ES-ek (V₂, V₄), időnként aberránsan vezetve (aVR), pitvari hypertrophia
107. Akut inferior és posterior infarktus, sinus bradycardia
108. Pitvarfibrilláció, arrhythmia absoluta (bradyarrhythmia), komplet bal Tawara-szár-blokkosan vezetett ütések
109. Akut inferior és poszterior infarktus, sajkaszerű ST depresszió (ST_I, V₄₋₅₋₆)
110. Pitvarfibrilláció, arrhythmia absoluta (tachyarrhythmia), helyenként aberránsan vezetett ütésekkel. Akut inferior infarktus
111. Supraventricularis (junctionalis) paroxysmalis tachycardia (A). Átmeneti szakasz a sinus ritmushoz: fúziós ütés, megnyúlt átvezetés, kamrai ütések, magasfokú AV-blokk, (B)
112. WPW szindróma, B típusú (szekunder ST-T eltérések)
113. WPW szindróma, B típusú
114. III-ad fokú AV-blokk, dissociatio cordis, sinus tachycardia 54/perces kamrai pótritmus, 1-1 ES
115. Aberránsan vezetett supraventricularis ES-k, trigeminiás periódusok
116. Pitvarlebegés 300/perc frekvenciával, 4:1 funkcionális AV-blokk
117. Komplet bal Tawara-szár-blokk
118. Sinus coronarius ritmus
119. Sinus bradycardia, extenzív anterior akut szakban
120. Sinus bradycardia, anterior infarktus akut szakban
121. Multifokális supraventricularis ES-k, és egy kamrai ES
122. Akut anterior infarktus
123. Kamrai bigeminia
124. I. fokú AV-blokk
125. Pitvari pacemaker EKG
126. Kamrai ES-k
127. Szubakut inferior infarktus, kompenzált supraventricularis ES-k
128. pitvarfibrilláció, arrhythmia absoluta (tachyarrhythmia), komplet jobb Tawara-szár-blokk
129. Pitvari hypertrophia, pitvari ES
130. Pitvarfibrilláció (bal Tawara-szár-blokkosan vezetett sinus ütésekkel interferáló kamrai escape ritmus, lsd. V₄)
131. Akut anterosepalis infarktus
132. Vándorló pitvari pacemaker
133. Magasfokú AV-blokk, kamrai pótritmus. A vezetett ütésekben akut inferior infarktus
134. III-ad fokú AV-blokk, kamrai pótritmus. Dissociatio cordis. A 4. ütés kamrai befogás
135. Szabályos sinus-ritmus, 30^O-os tengelyállás
136. AV-reentry tachycardia (lassú-gyors) típus (A), sinus bradycardia (B), ismét junctionalis tachycardia (C), majd sinus ritmus (D)
137. Komplet bal Tawara-szár-blokk
138. WPW szindróma (A típusú)
139. Komplet bal Tawara-szár-blokk
140. Pitvarfibrilláció, bradyarrhythmia, kapcsolt kamrai extrákkal
141. Anteroseptális infarktus akut szakban, sinus tachycardia (125/perc)
142. AV-junctionalis reentry tachycardia megszűnése ES-el, utána sinus ritmus
143. Kamrai tachycardia a standard elvezetésekben
144. Junctionalis tachycardia átváltása sinus ritmusra, a görbe utolsó részén trigeminia
145. III-ad fokú AV-blokk, dissociatio cordis. Kamrai pótritmus
146. Junctionalis acceleratio
147. V₄-V₆ elvezetésekben kamrai extrasystole, sinus tachycardia
148. I. fokú AV-blokk carotis-massage-zsal indukált PM indulás
149. Pitvari fibrilláció, arrhythmia absoluta
150. Junctionalis tachycardia
151. Non-Q infarktus
152. Kompenzált kamrai ES, megnyúlt QT

- 153. Akut anteroseptalis infarktus
- 154. Pitvari hypertrophia, bal tengelyállás, digitális kezelés (sajkaszerű ST-szakasz)
- 155. komplett bal Tawara-szár-blokk, anterolateralis subendocardialis hypoxia
- 156. I. fokú AV-blokk, megnyúlt QT, U hullámok, meredek tengelyállás
- 157. komplett bal Tawara-szár-blokk, kamrai ES-ek
- 158. III-ad fokú AV-blokk, dissociatio cordis, junctionalis pótritmus, egy-egy vezetett ütés
- 159. Komplett bal Tawara-szár-blokk
- 160. Komplett jobb Tawara-szár-blokk

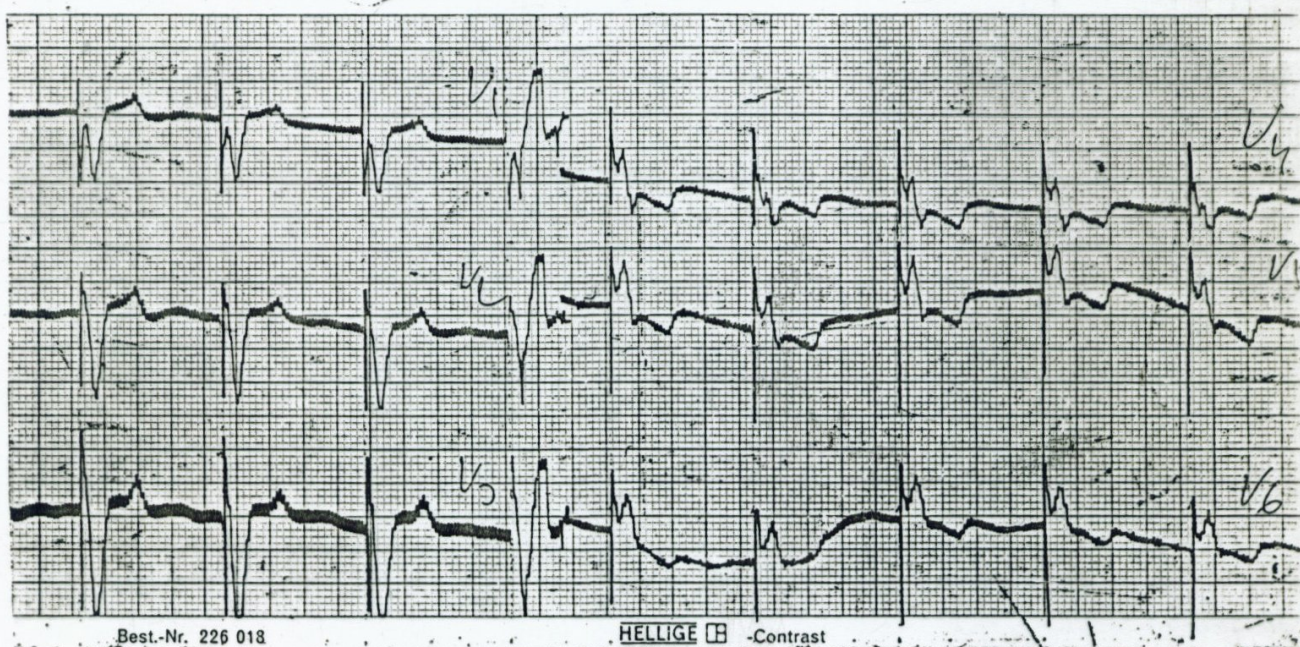
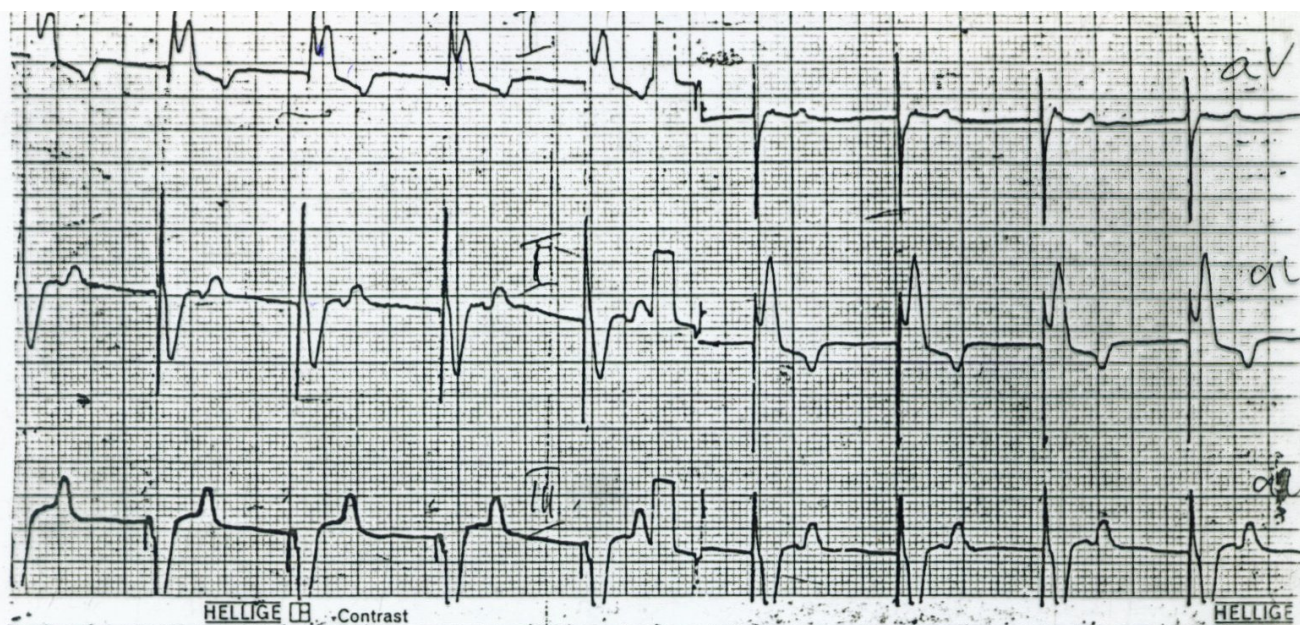

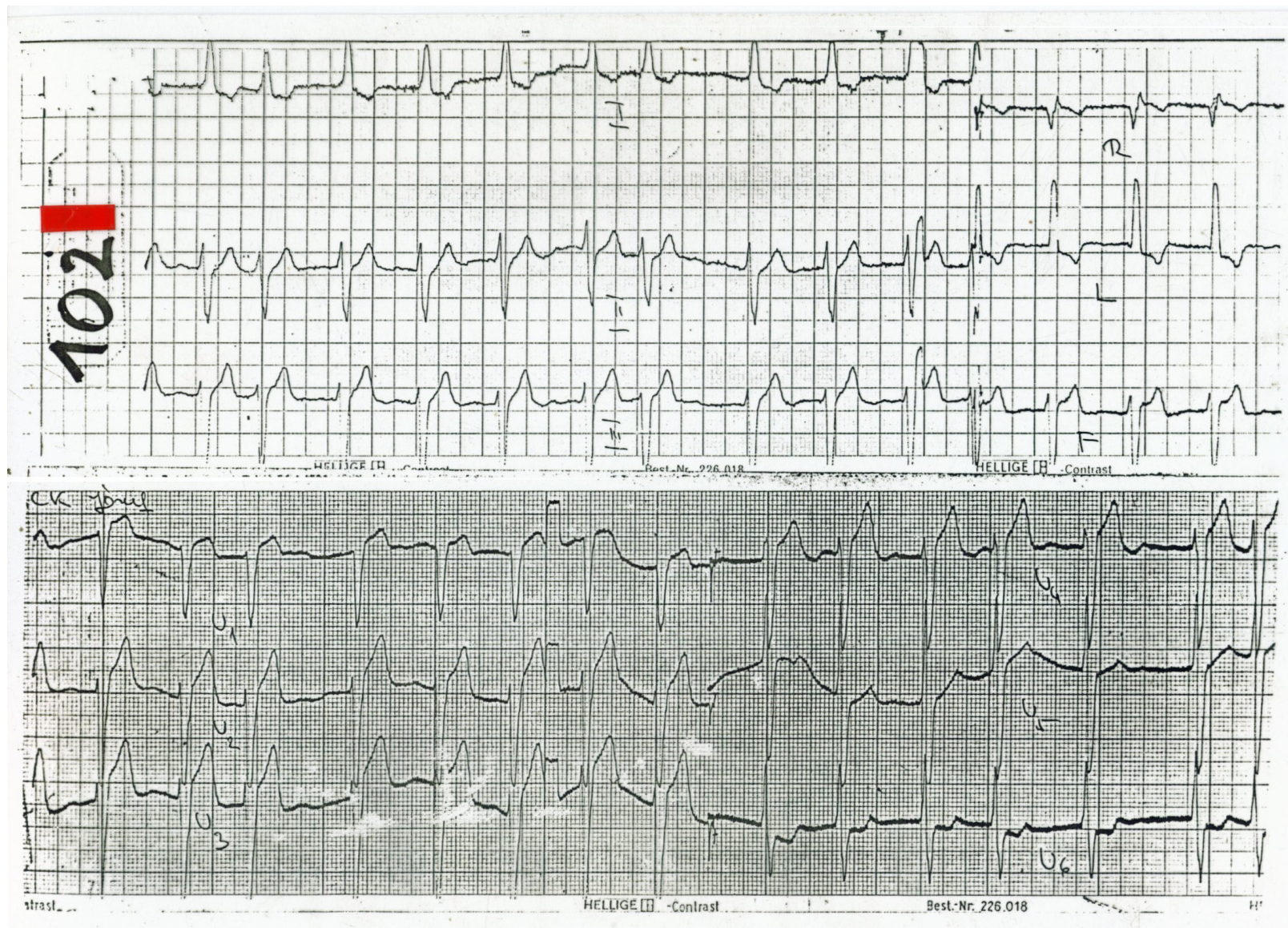

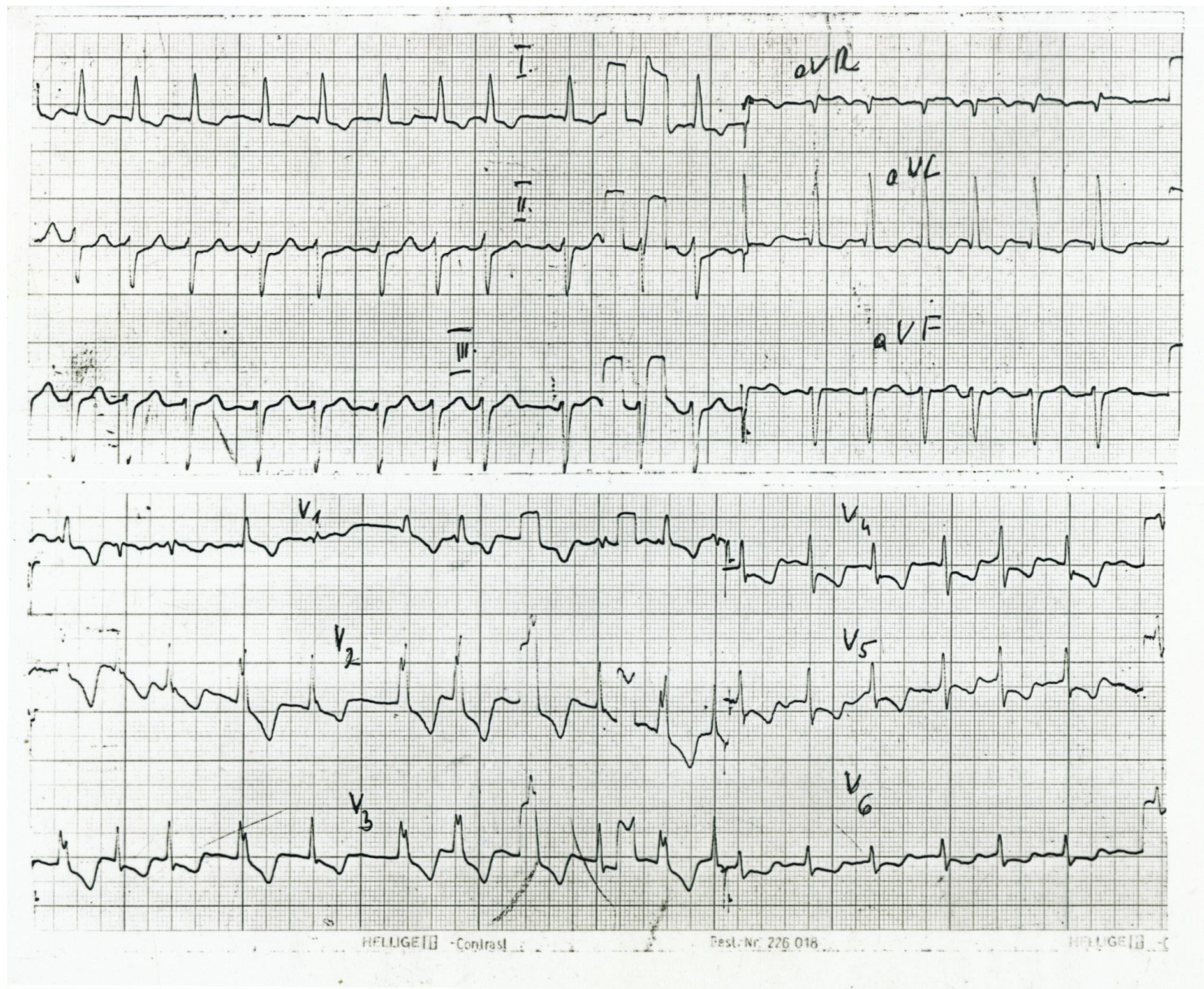

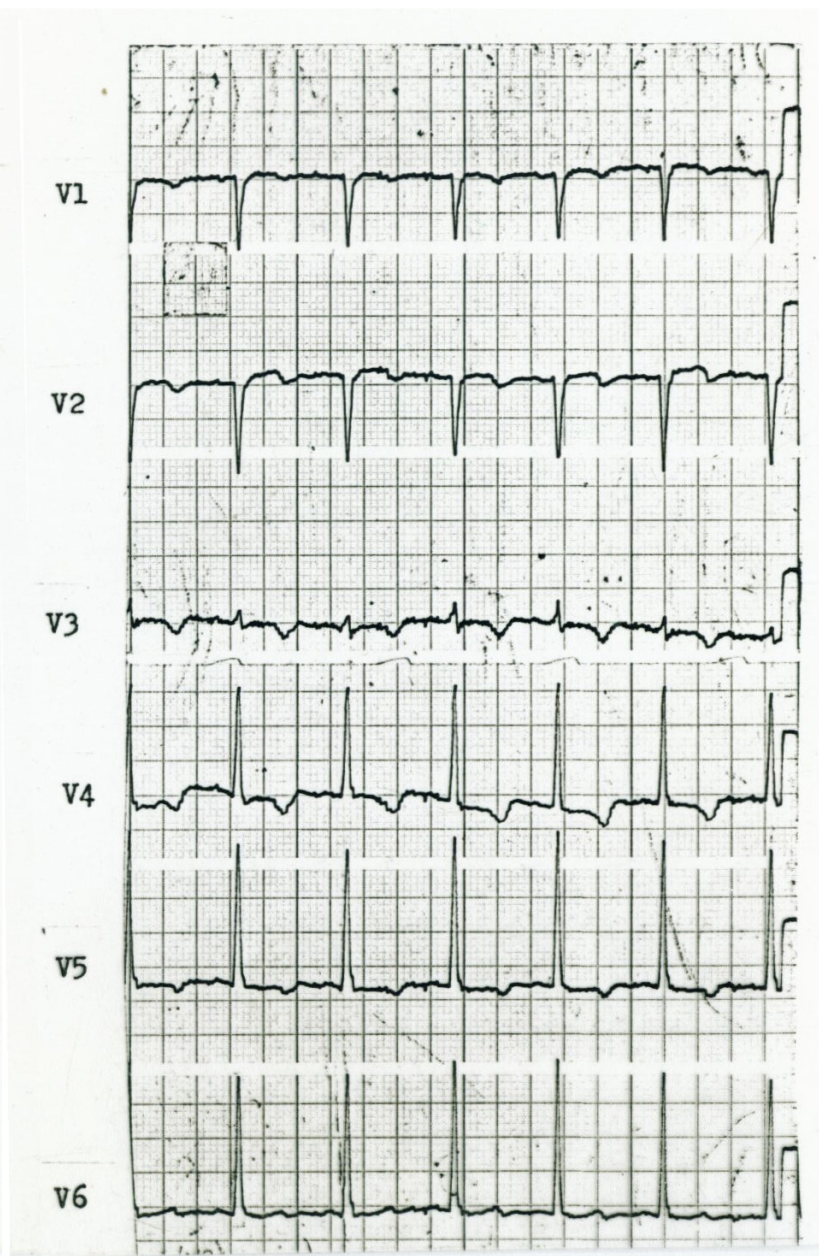
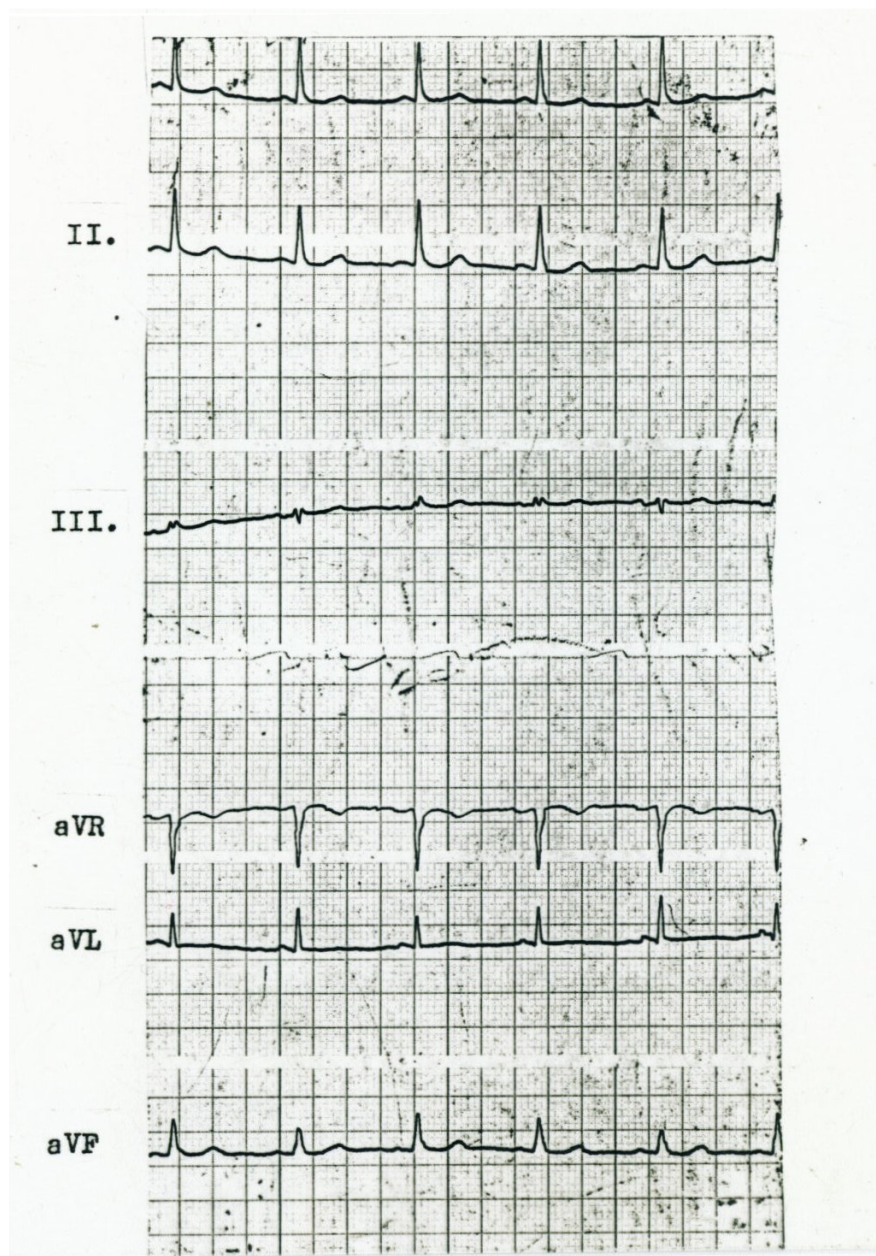

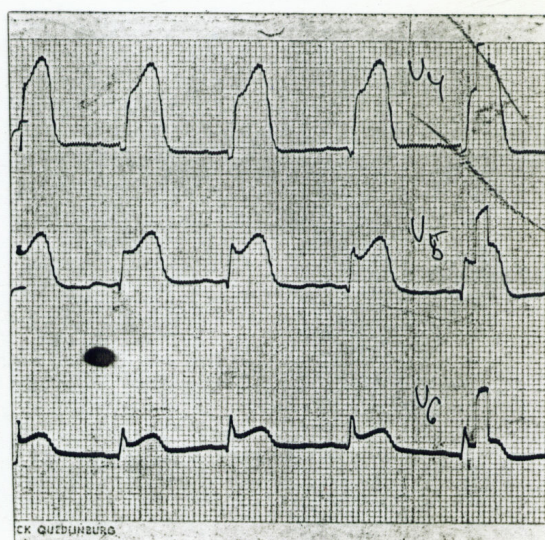
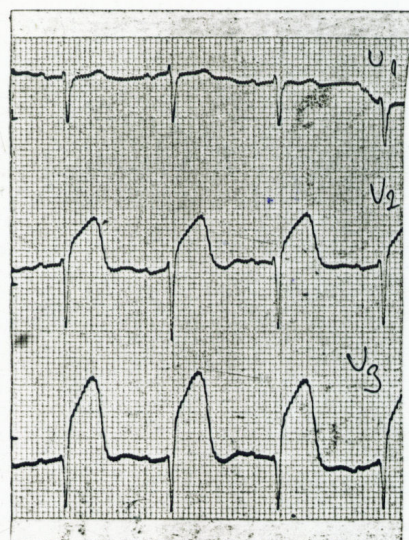
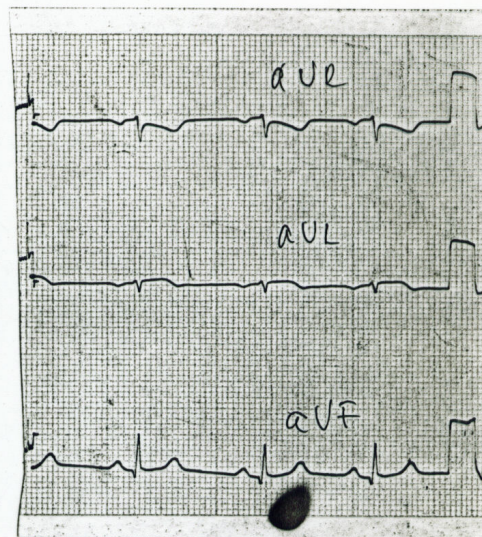
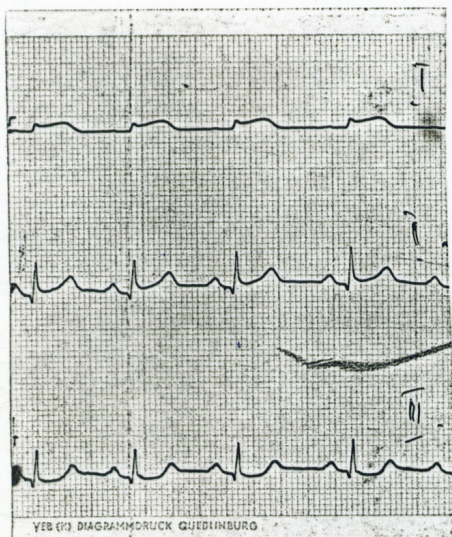

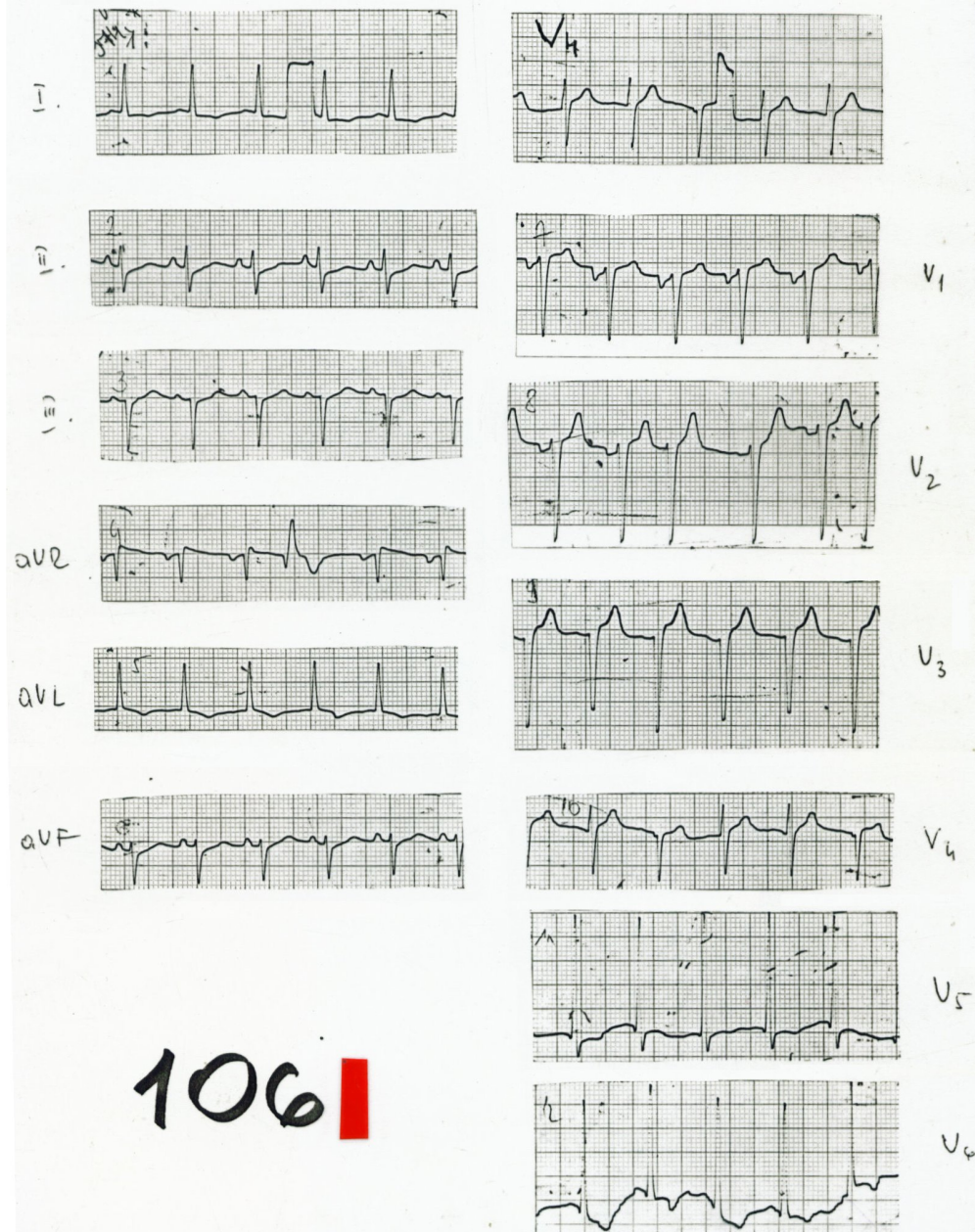

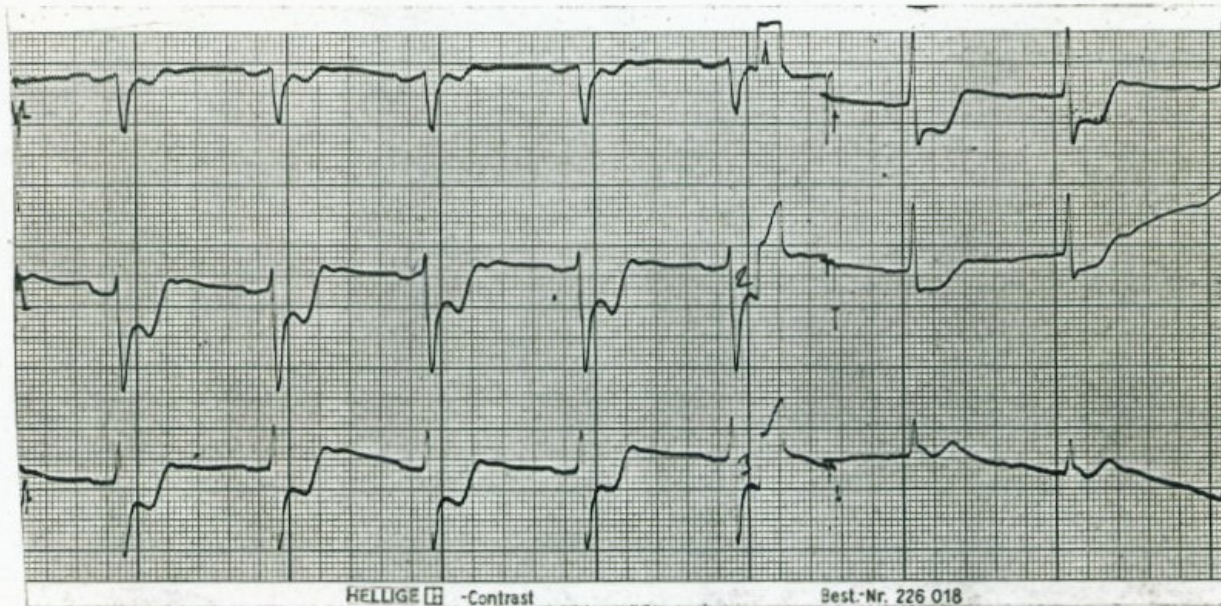
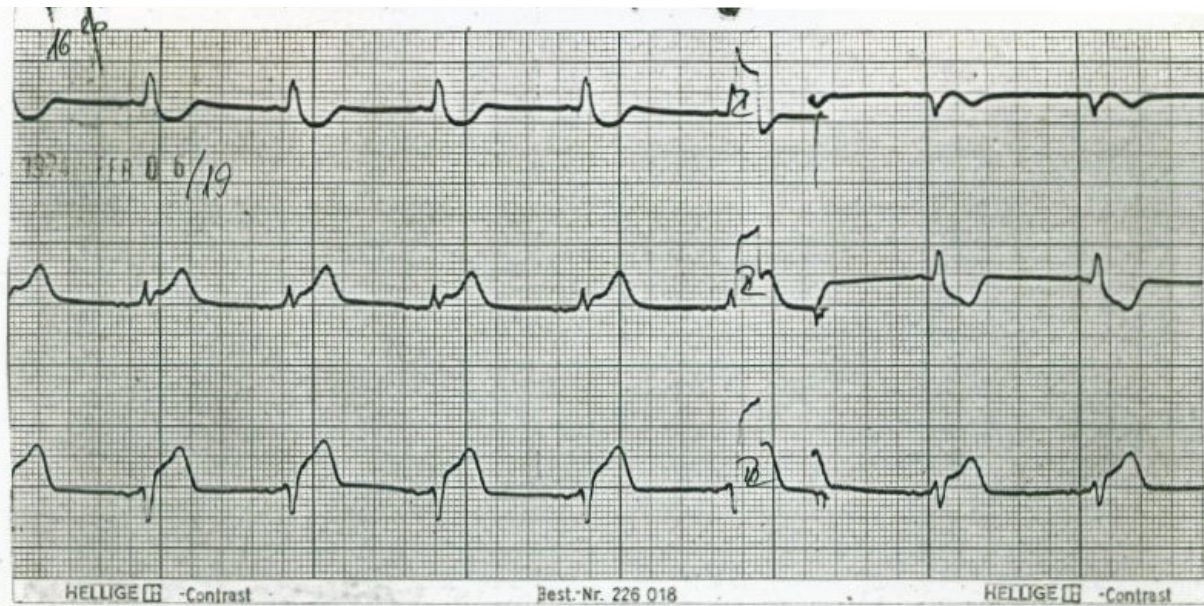

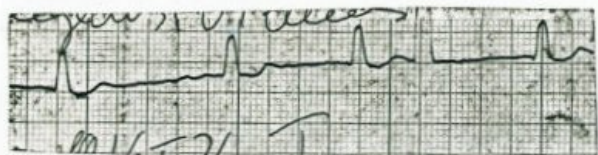

I.

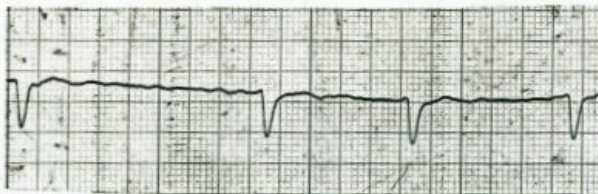

II.

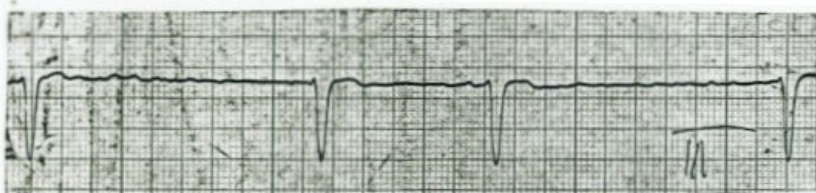

III.

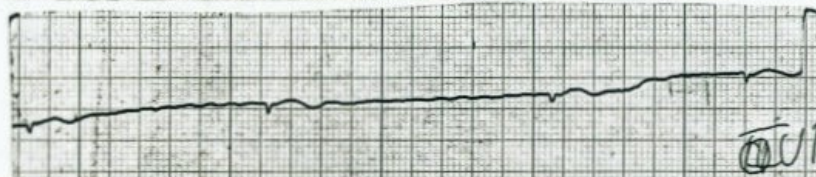

aVR

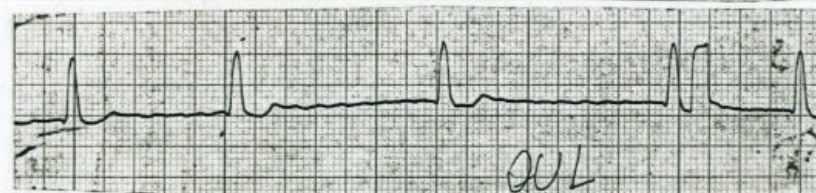

aVL

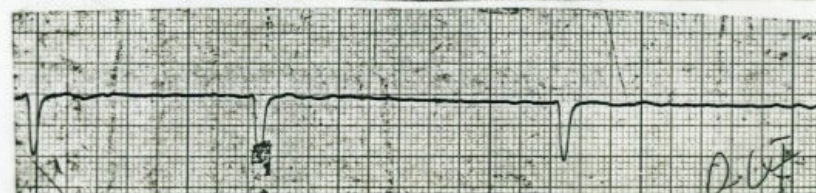

aVF

108

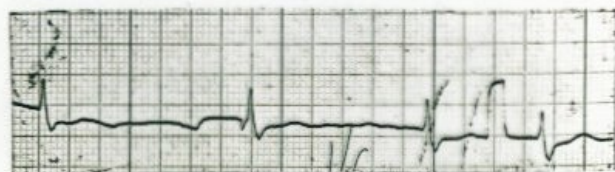
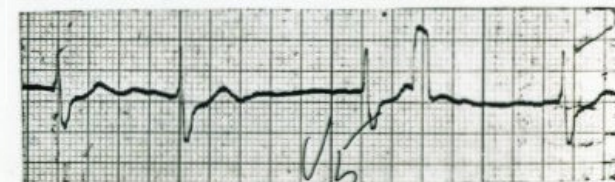
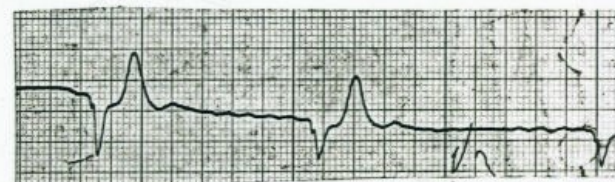
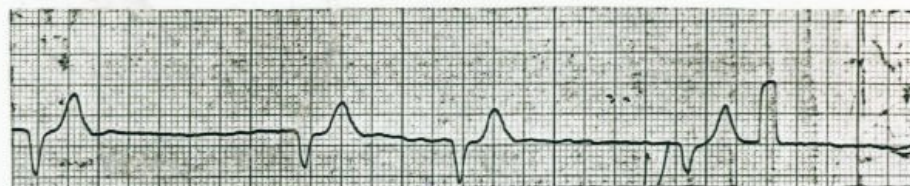
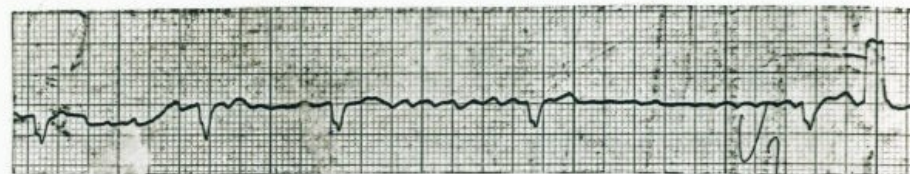

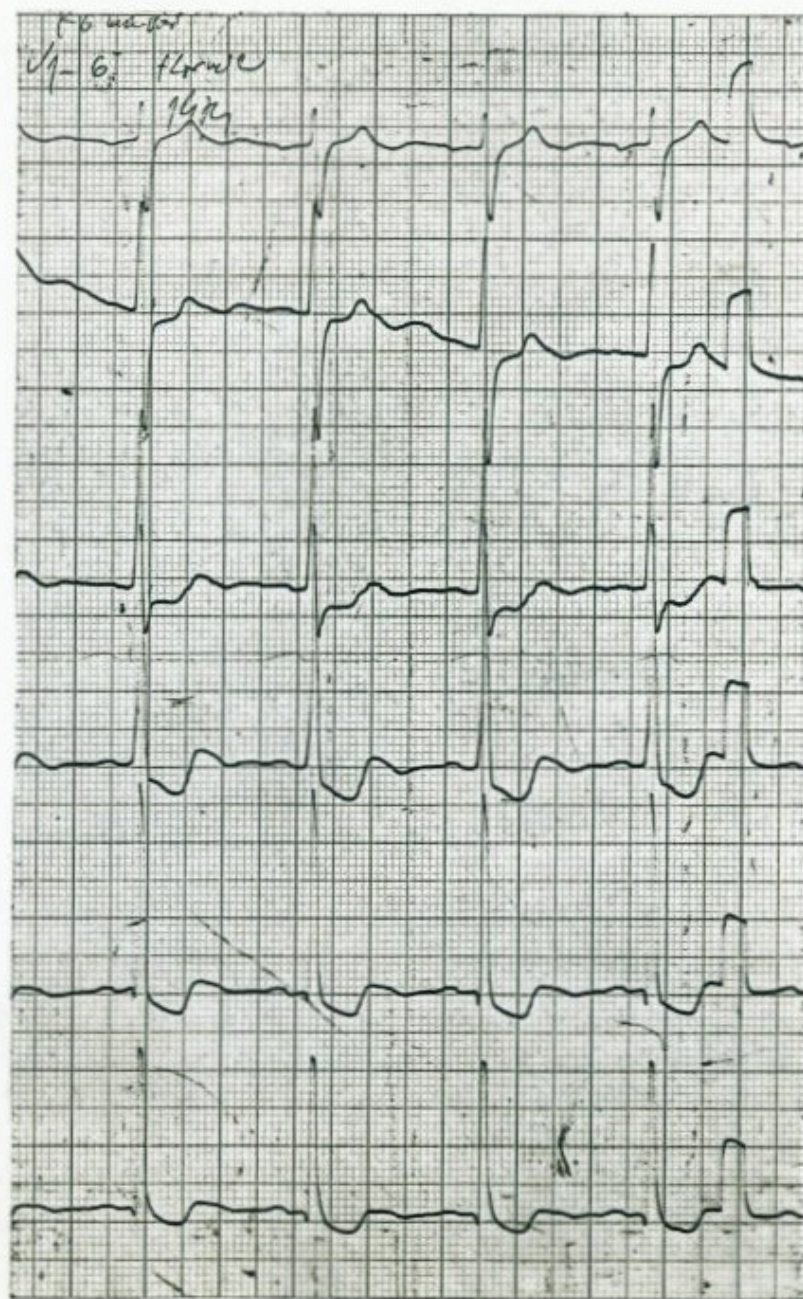
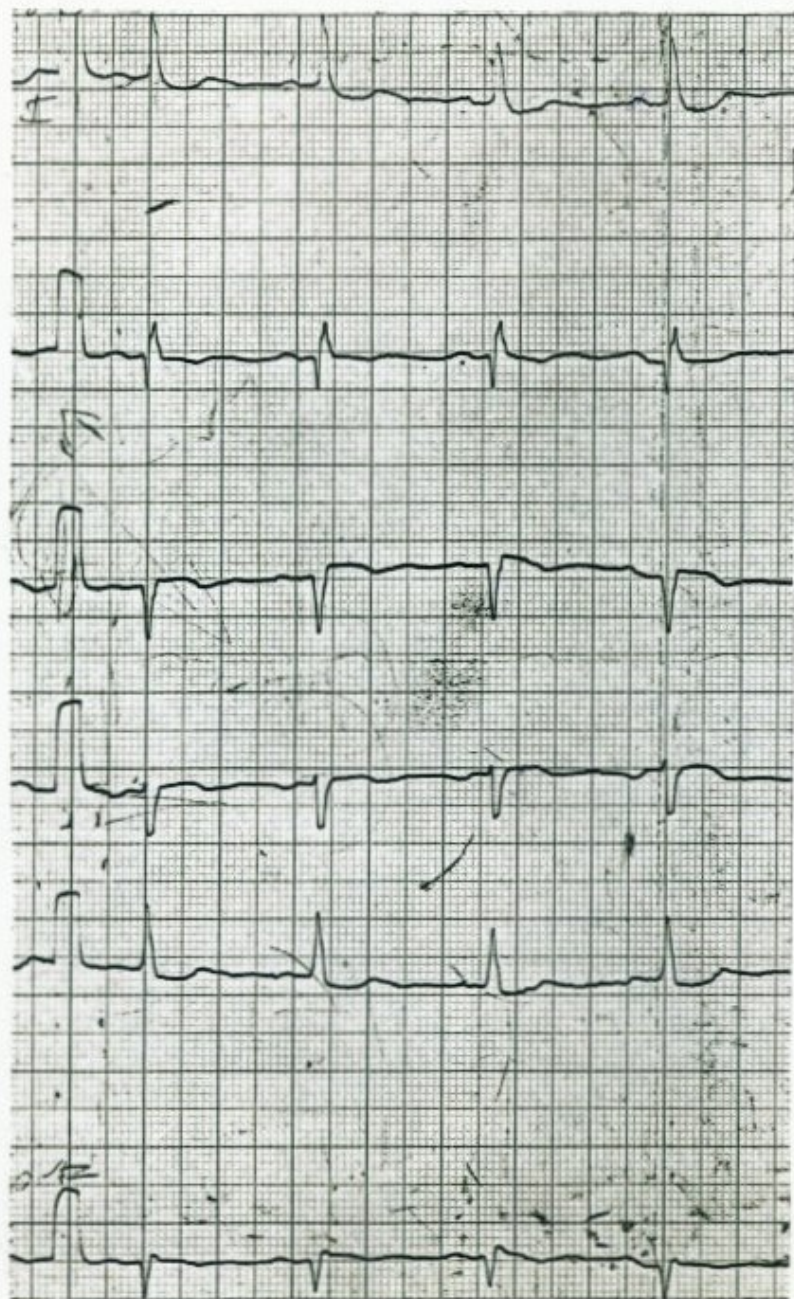

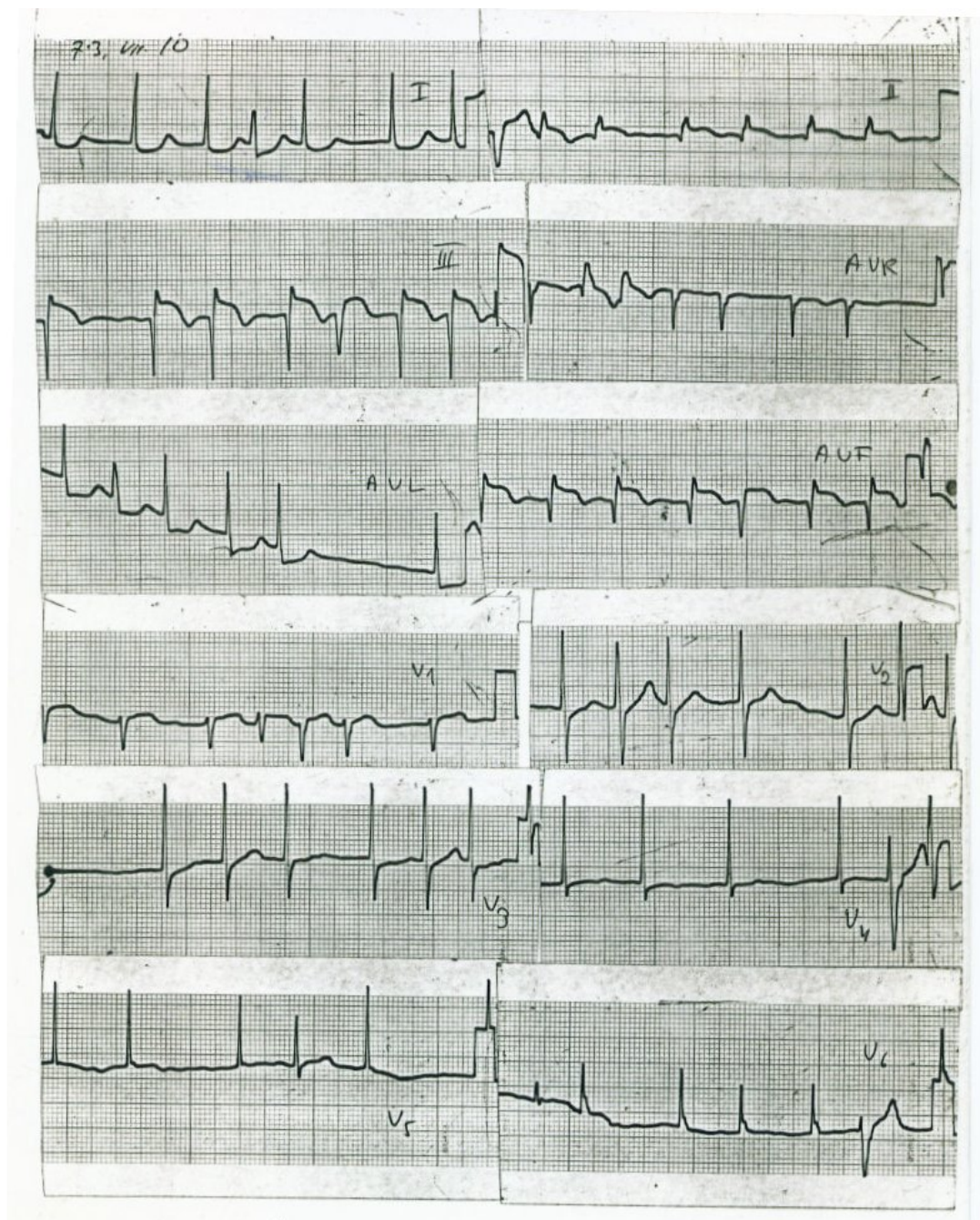

111

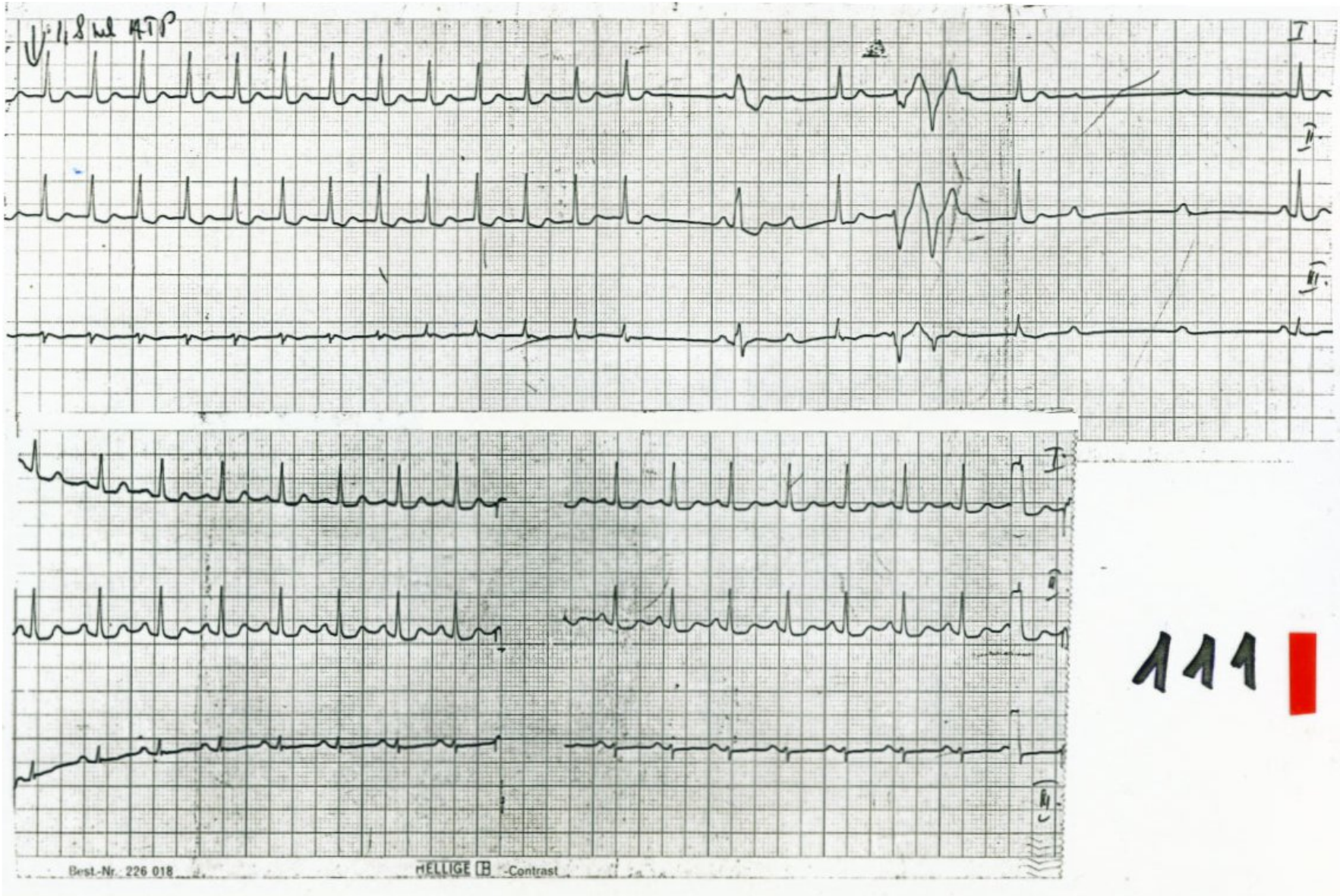

111

† 27 éves
1973. nov. 25.

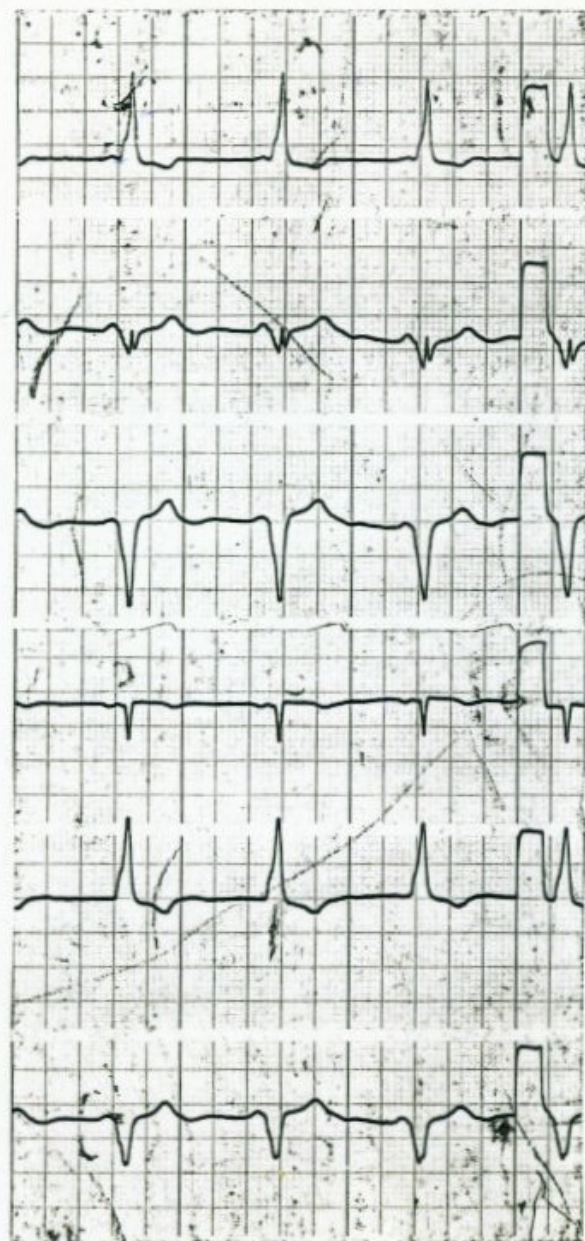

I

II

III

aVR

aVL

aVF

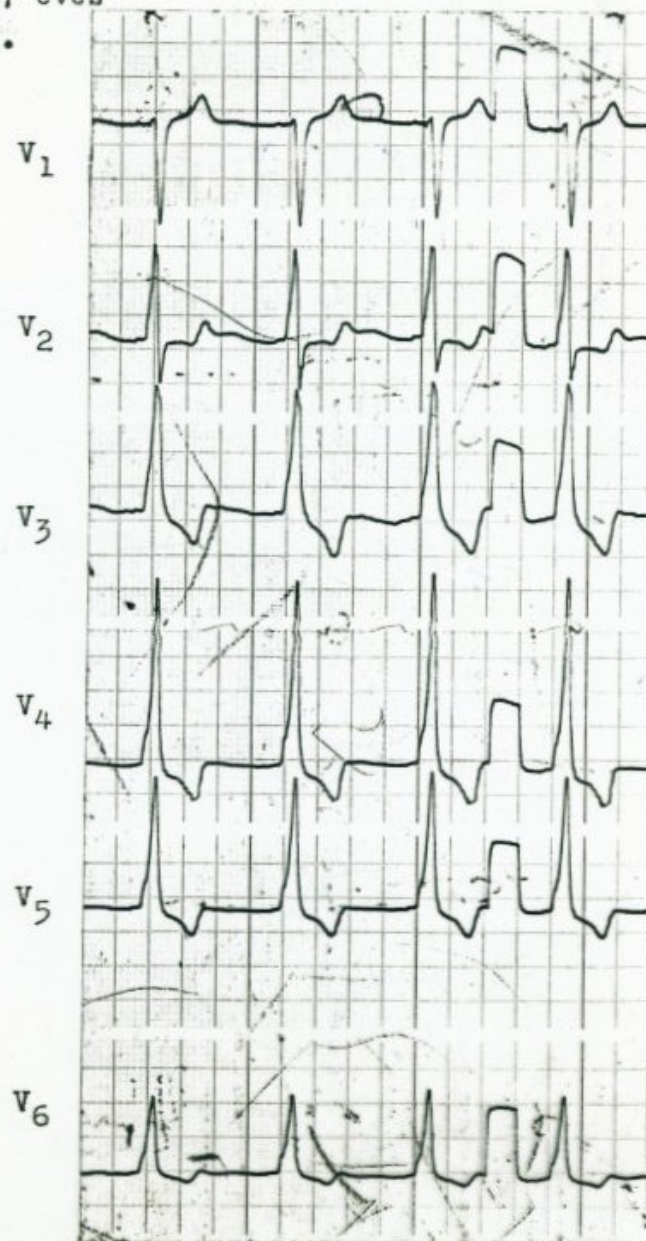
V₁V₂V₃V₄V₅V₆

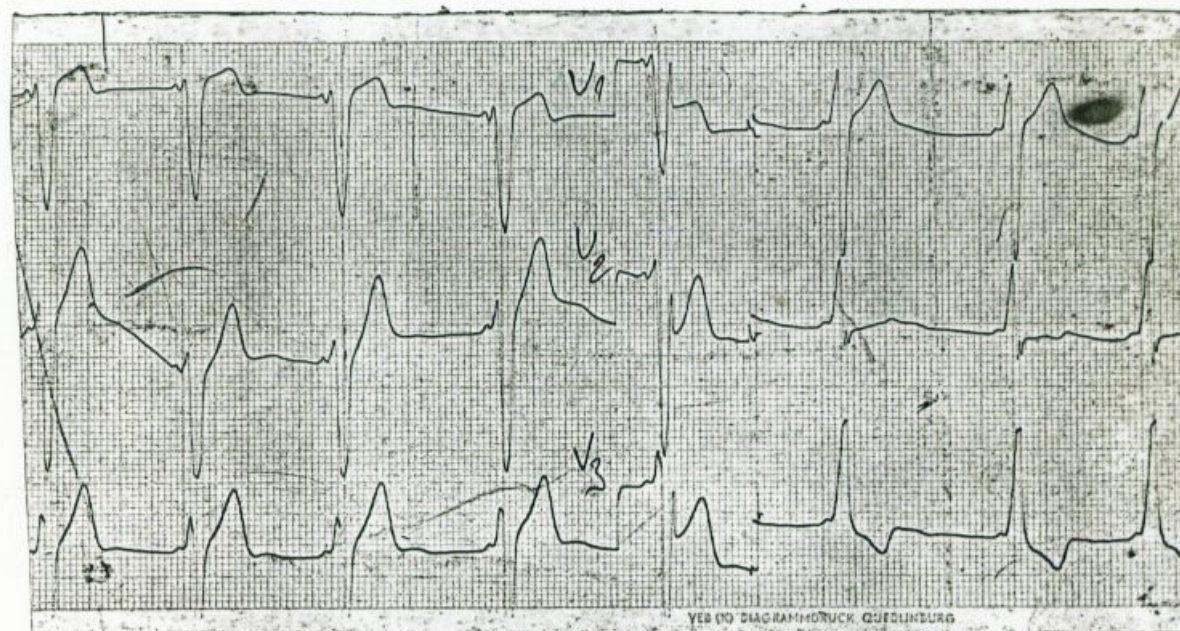
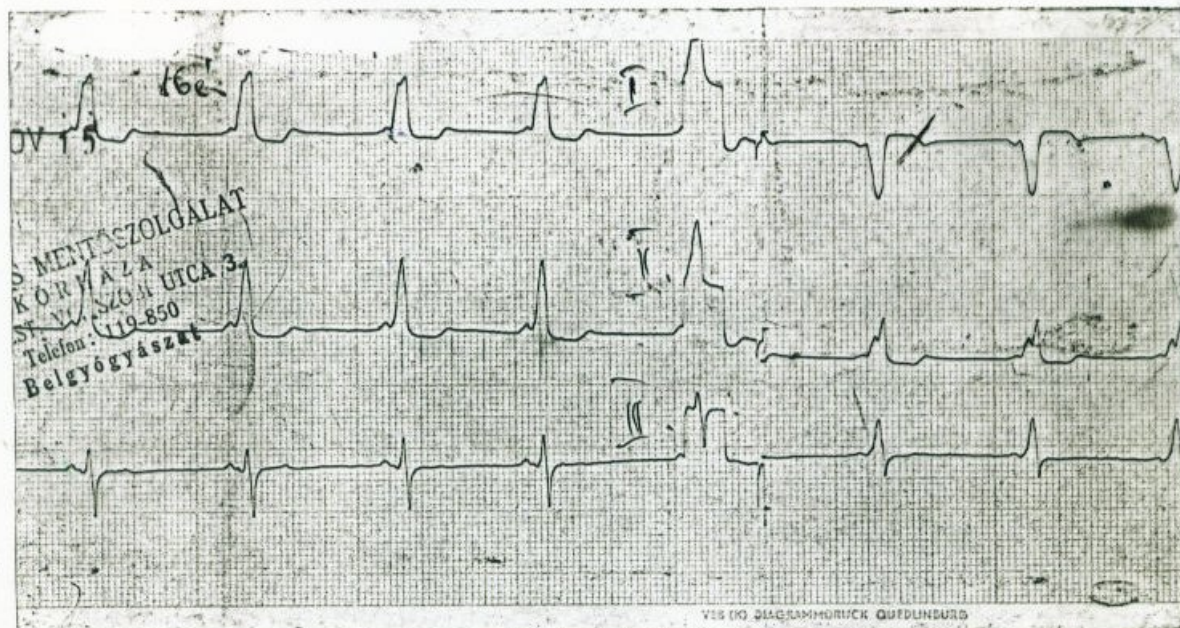

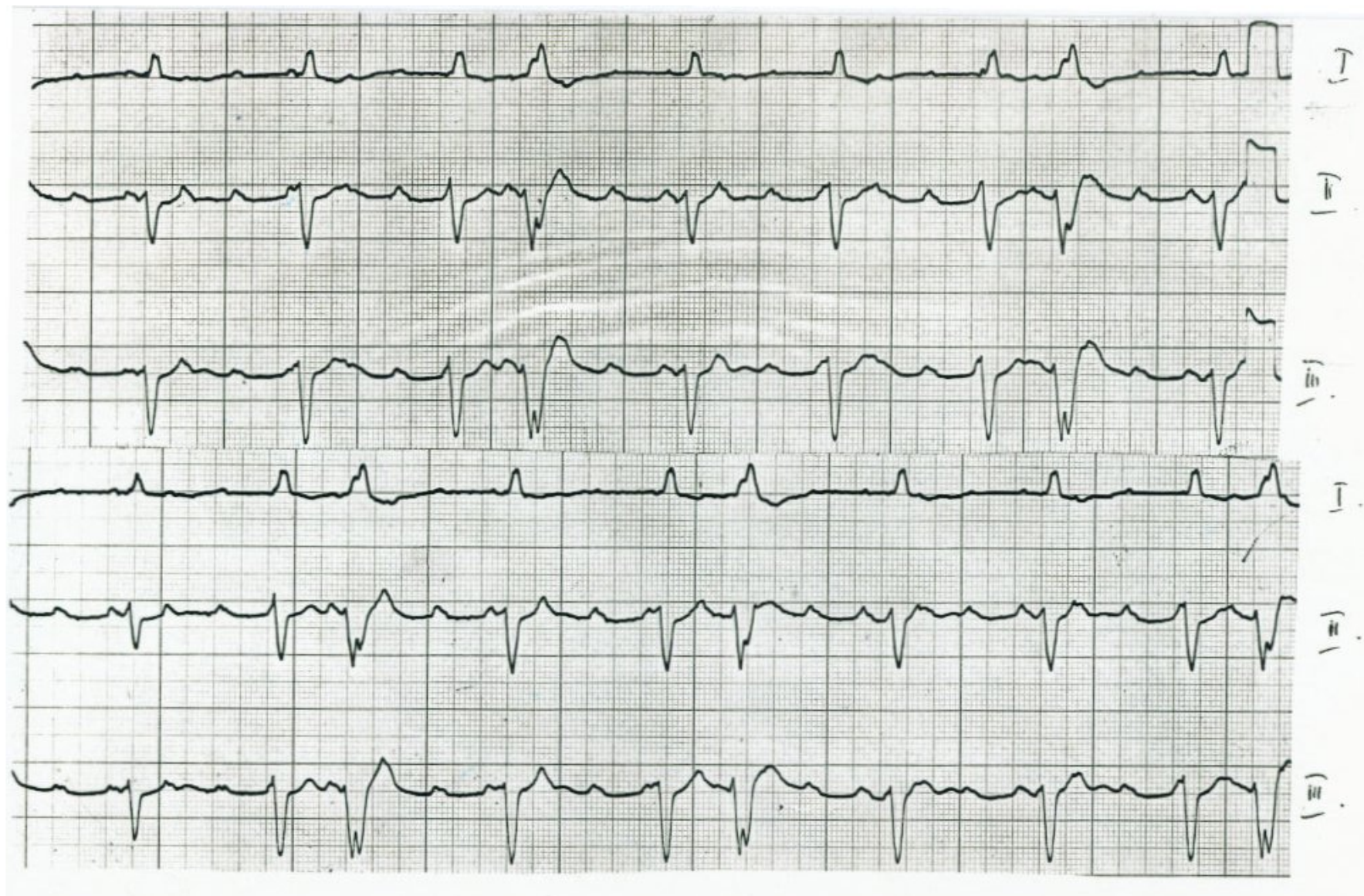

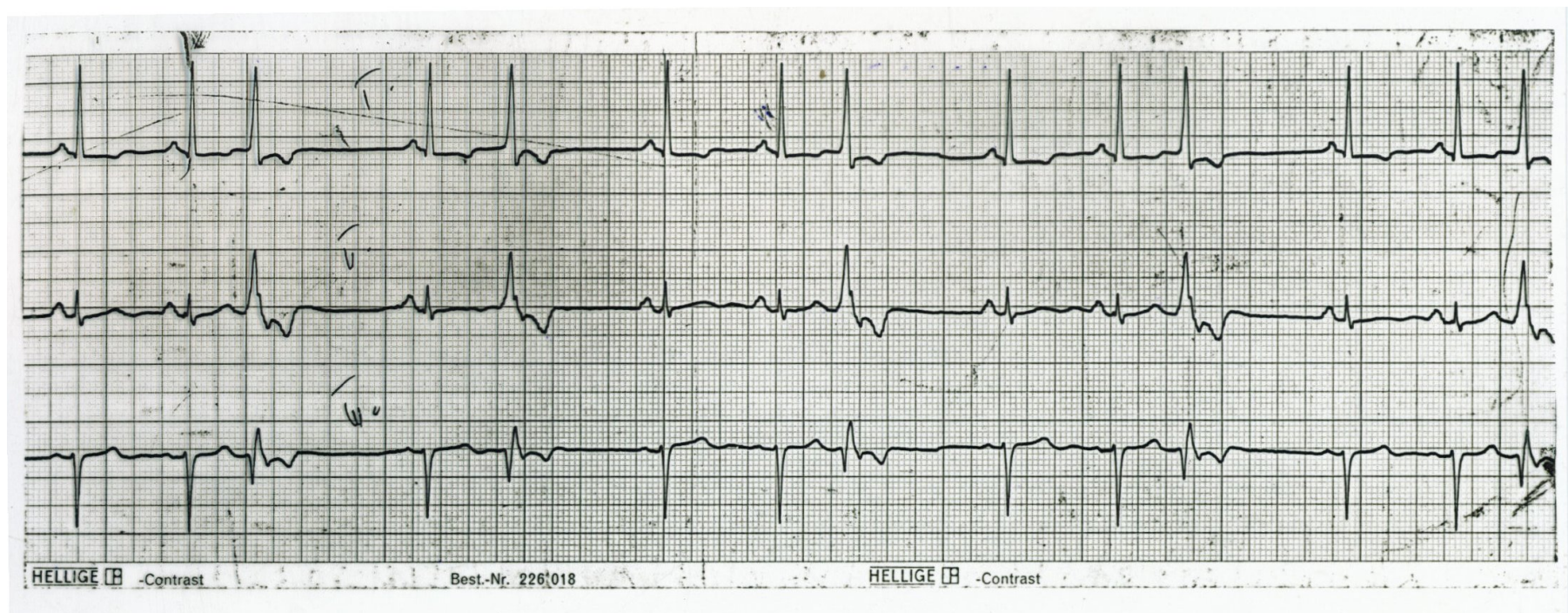

116

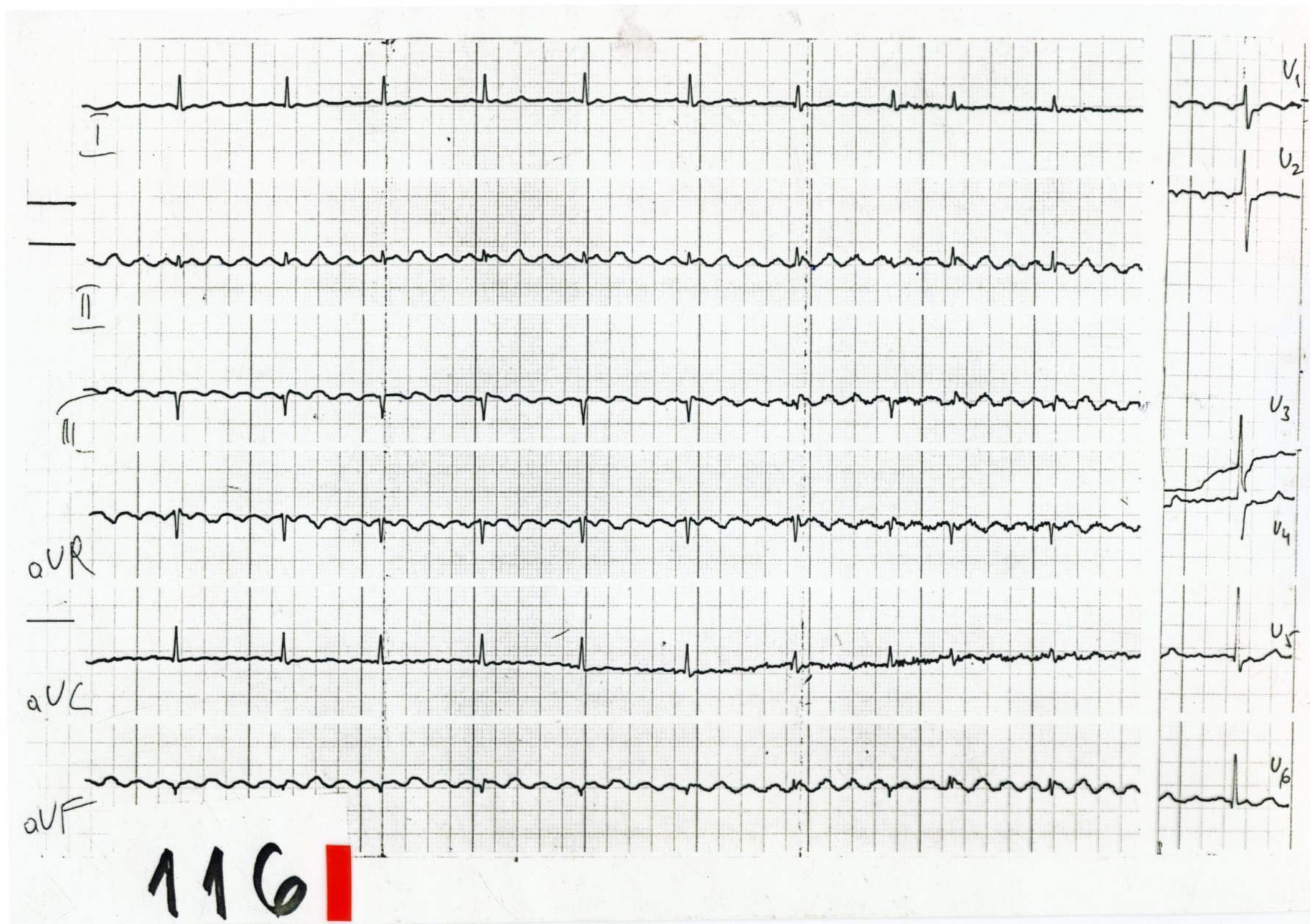

117

117

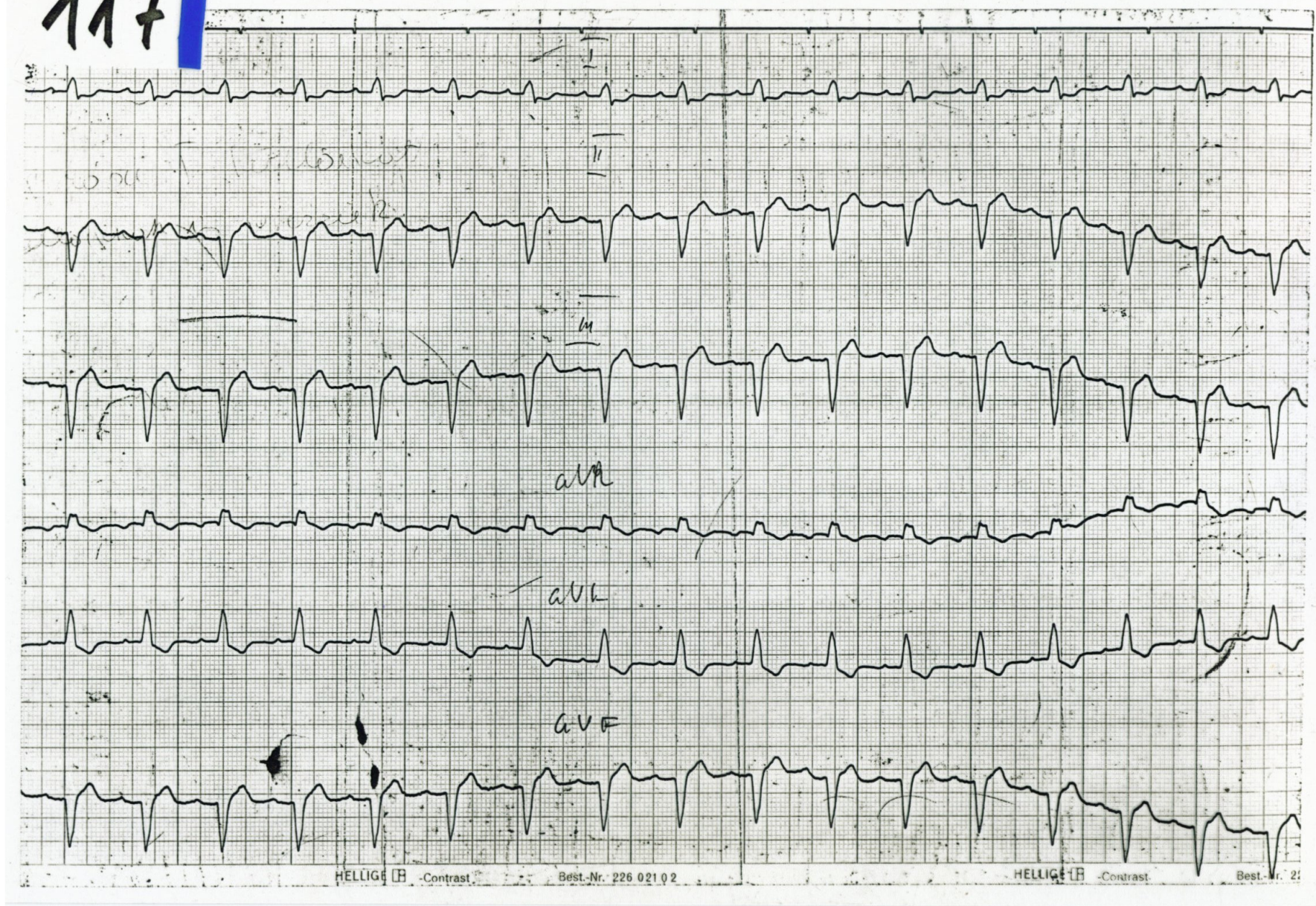

118

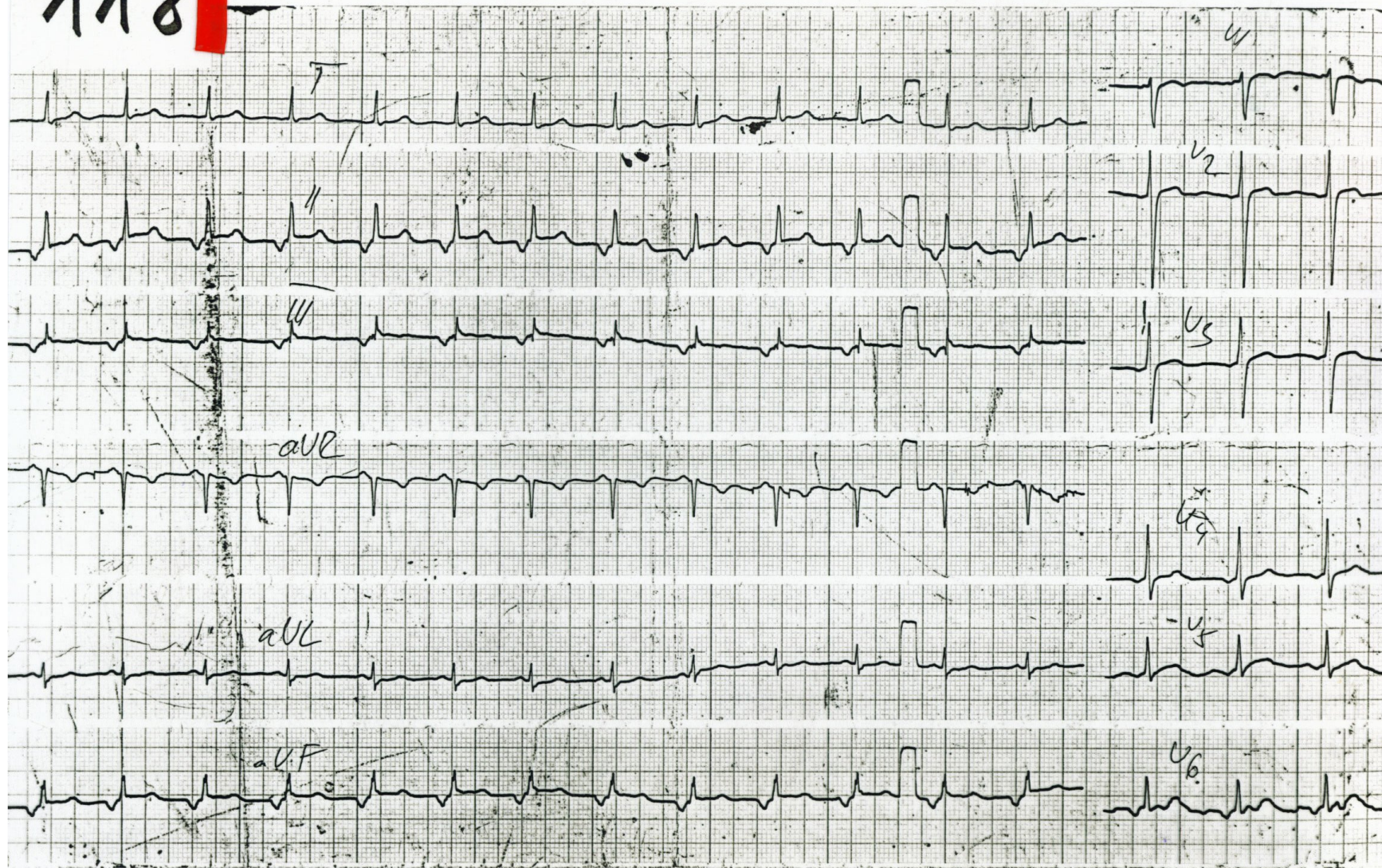

118

C. L. 60 éves. 1973. dec. 4.

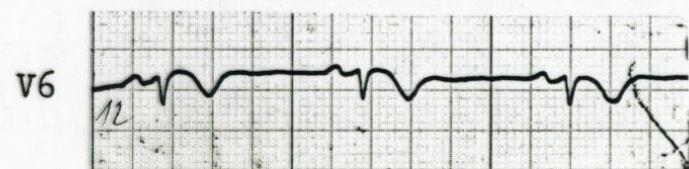
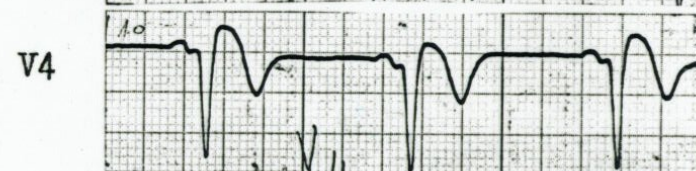
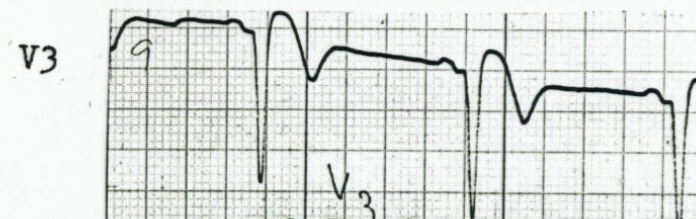
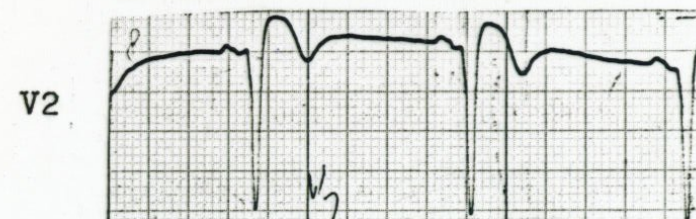
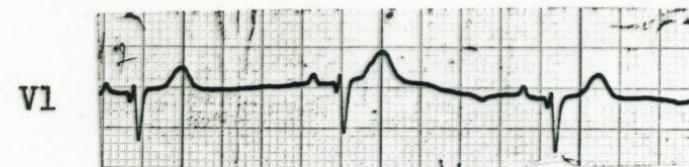
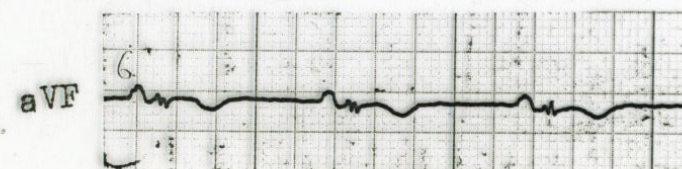
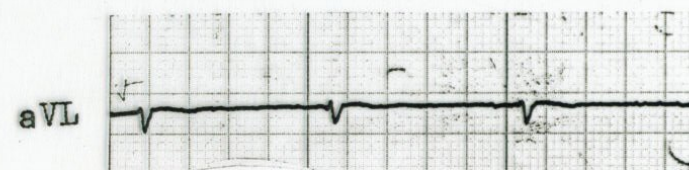
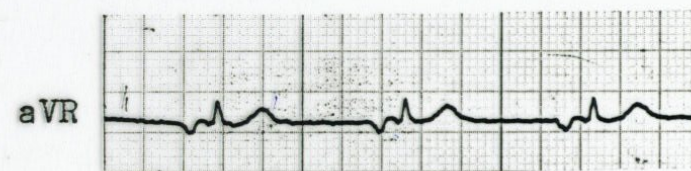
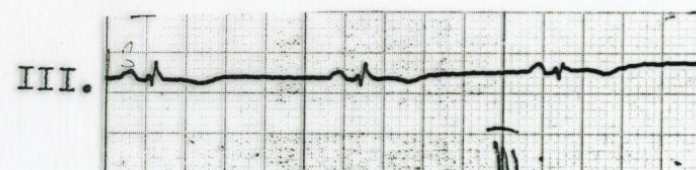
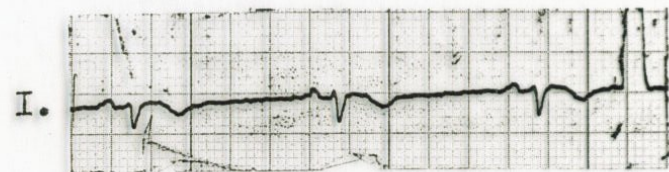

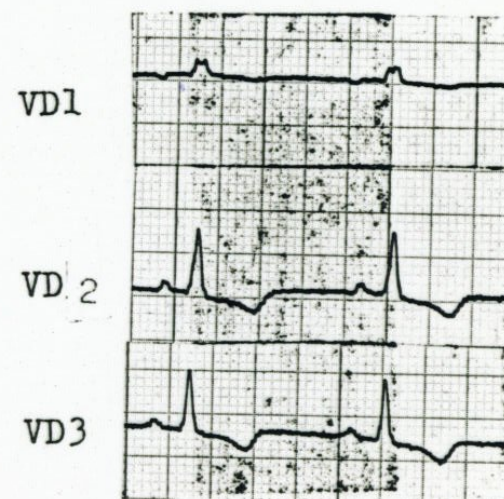
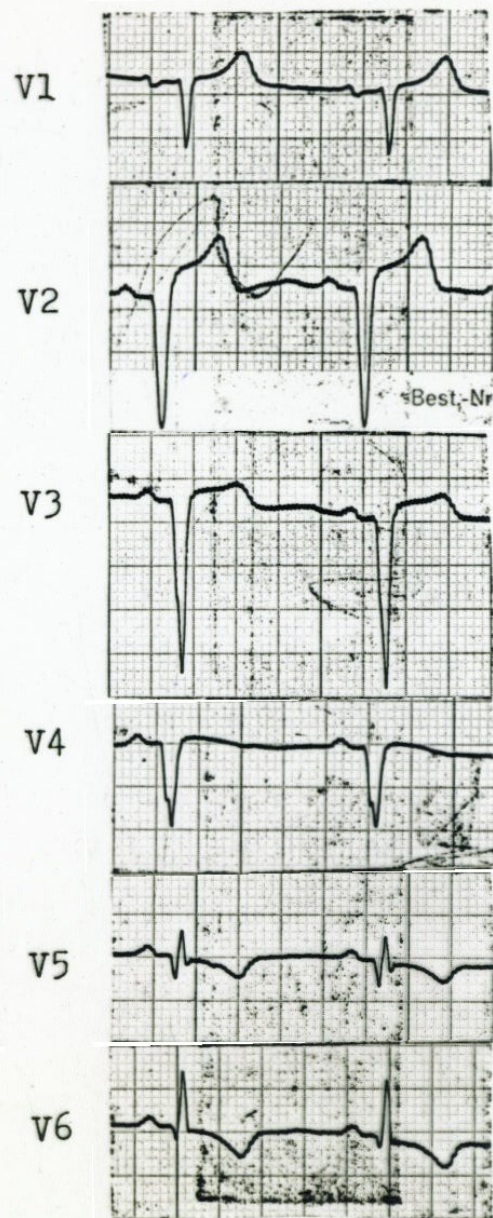
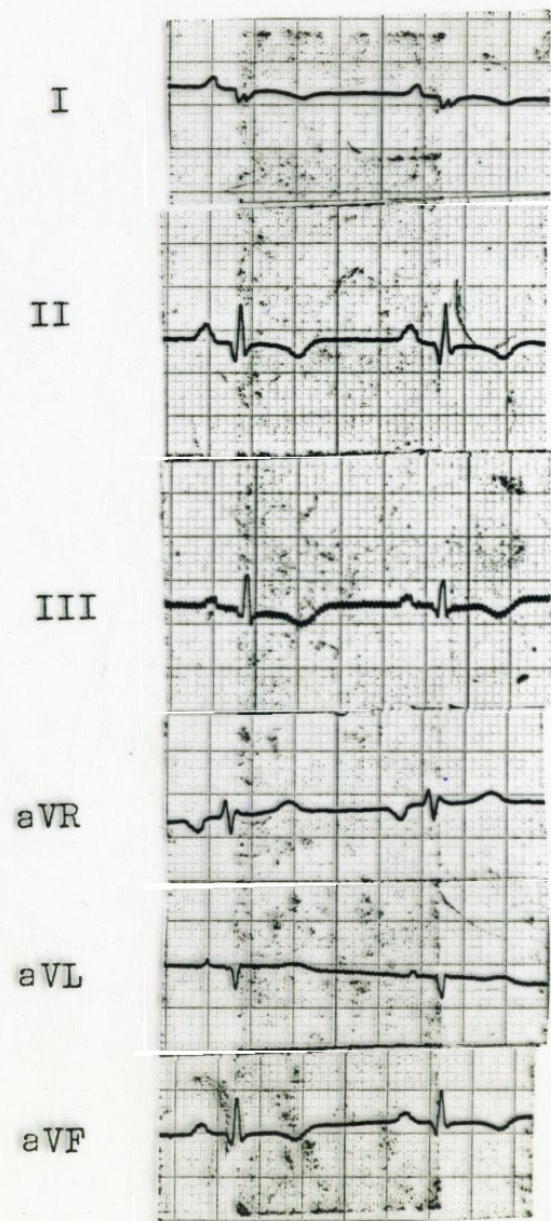

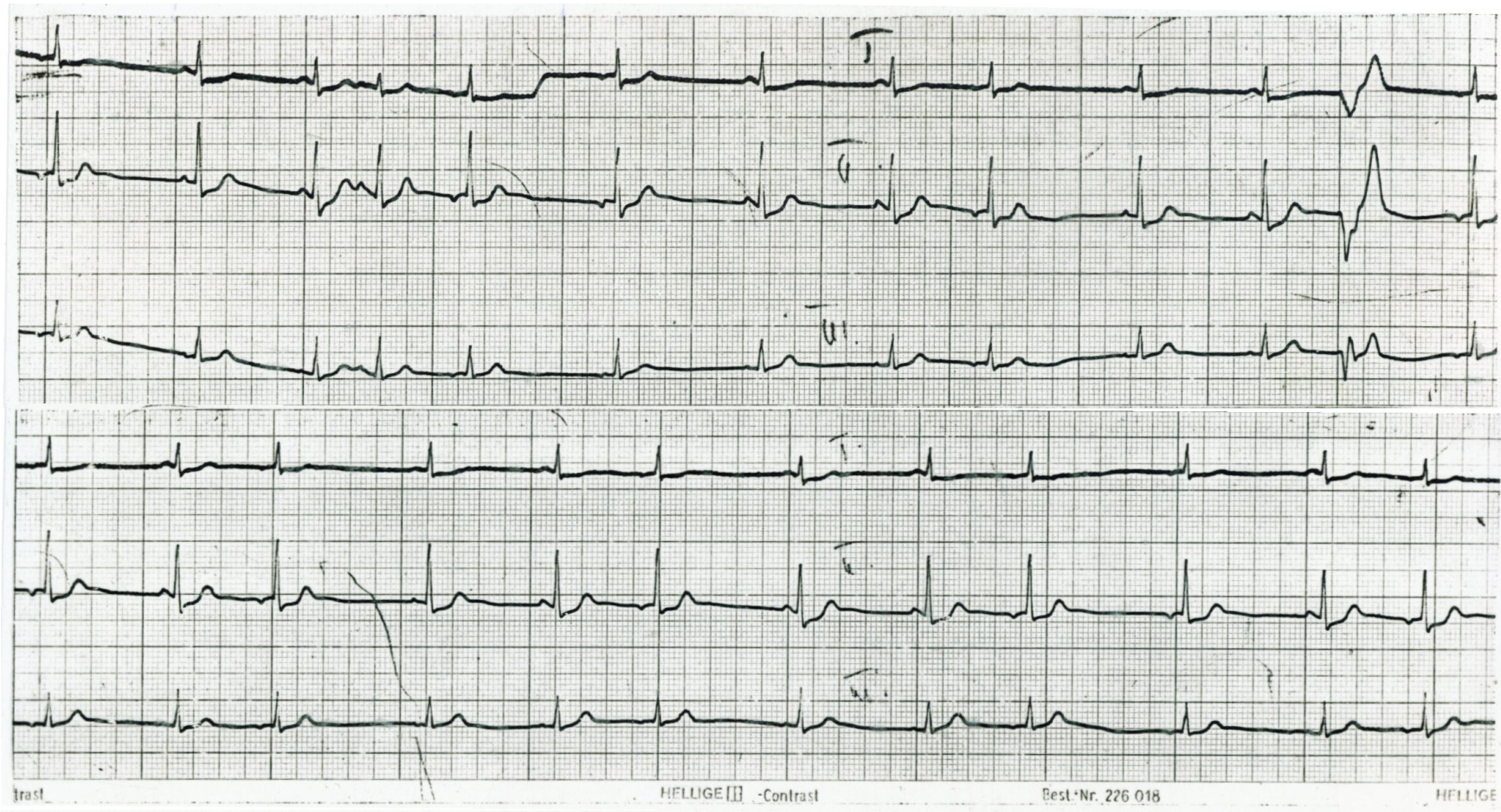

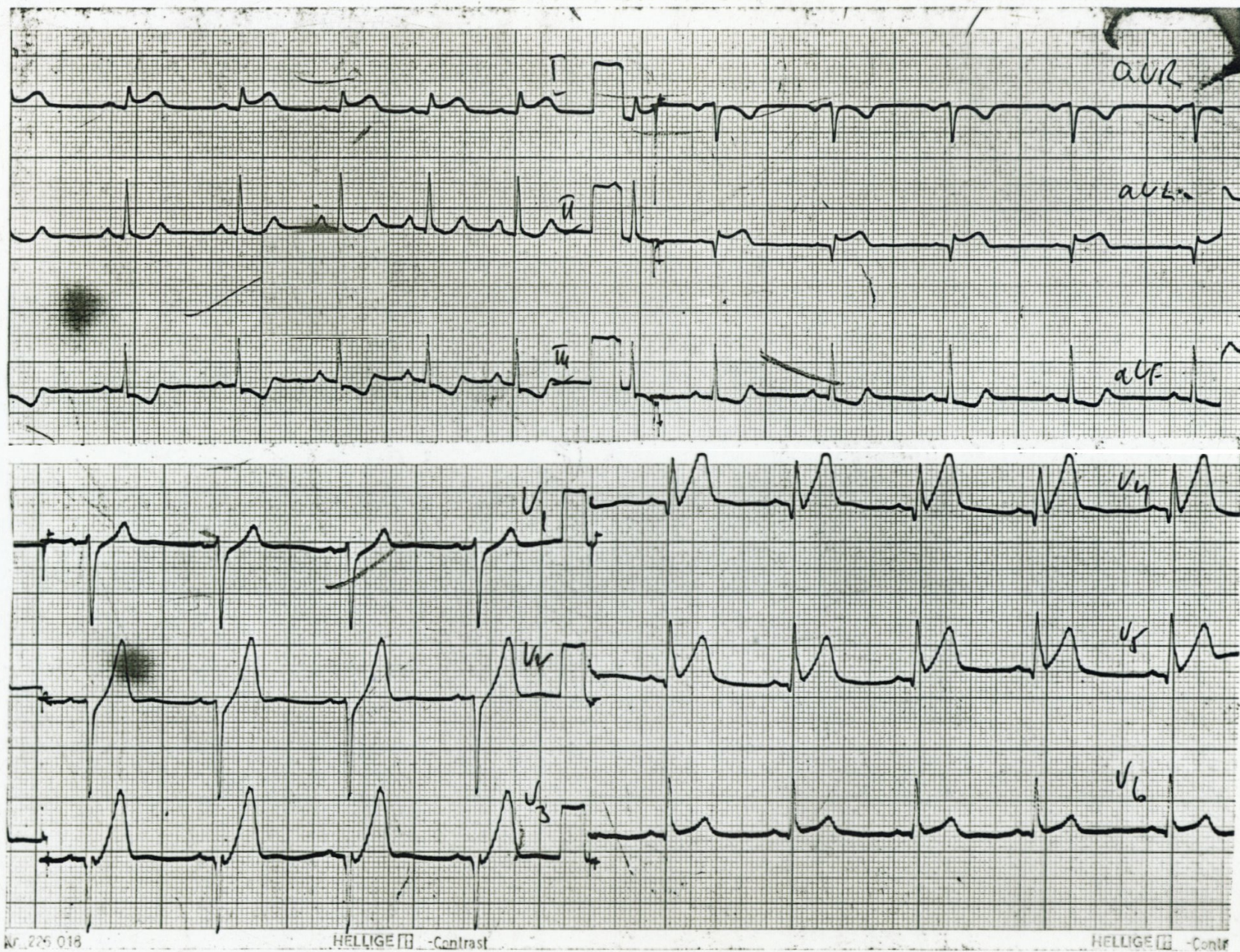

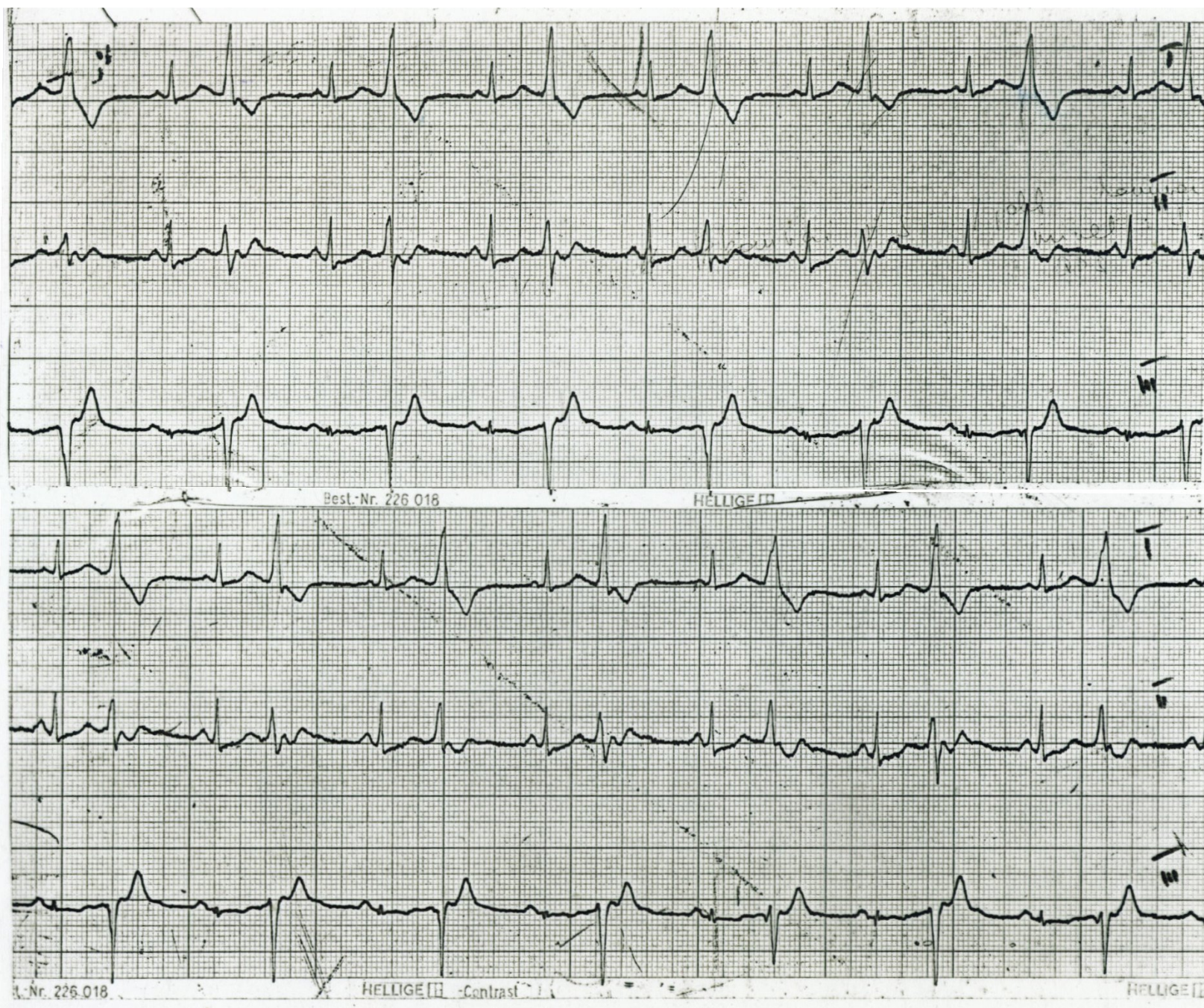

124

S. GY. 1973. VI. 5.

124

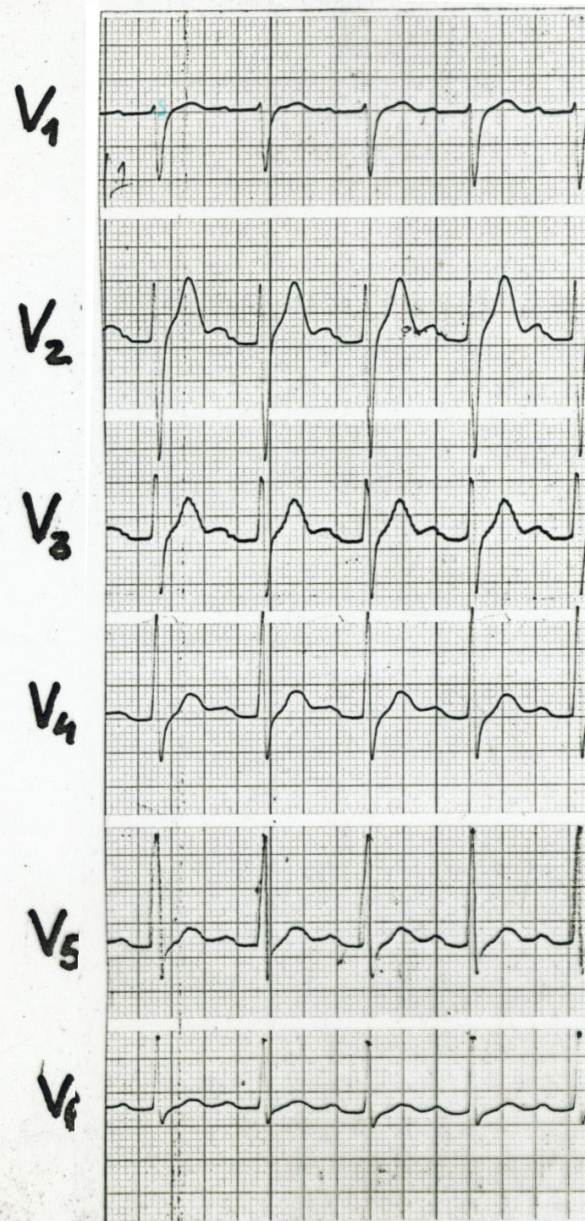
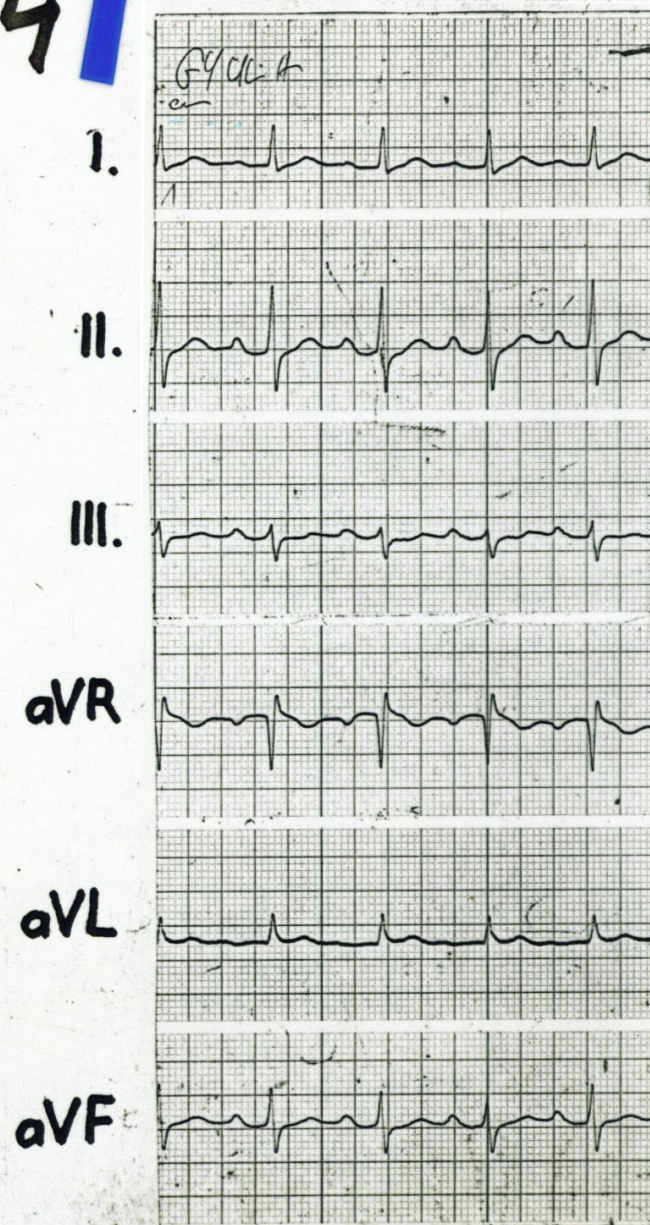

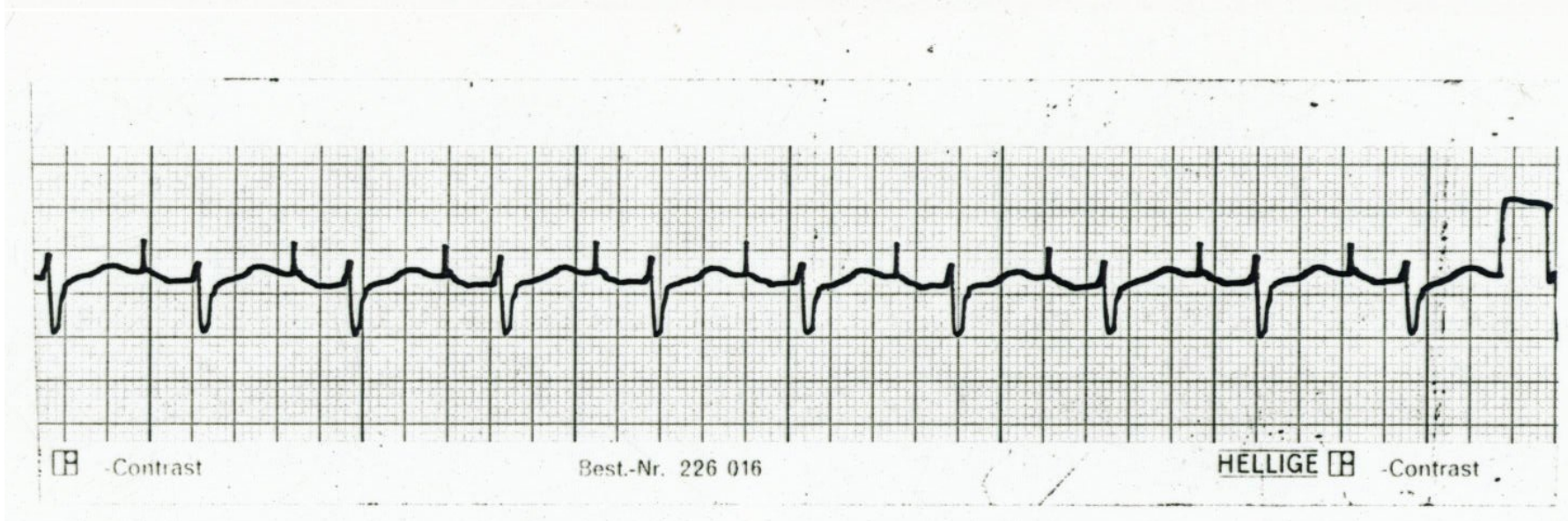
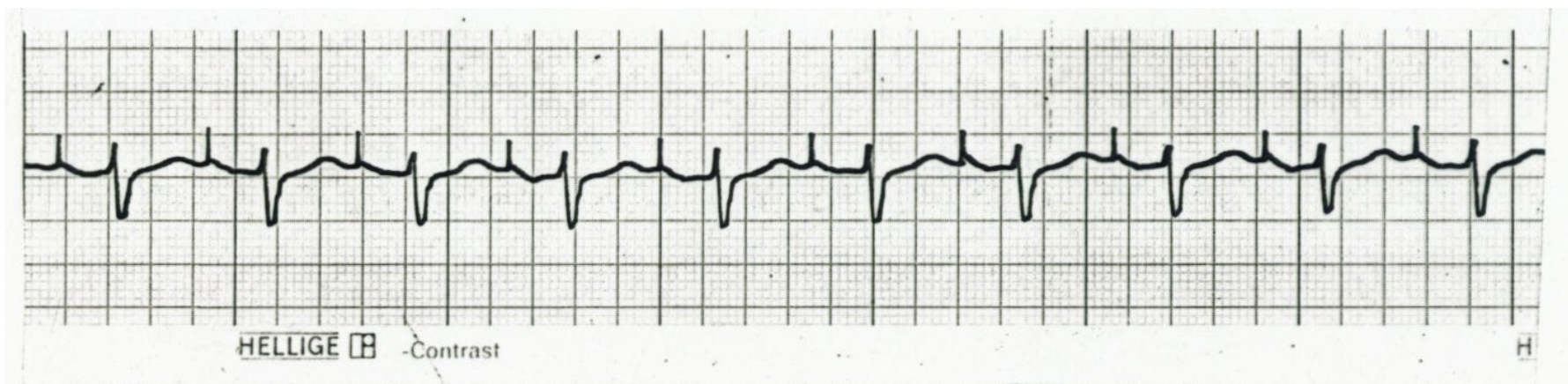

126

126

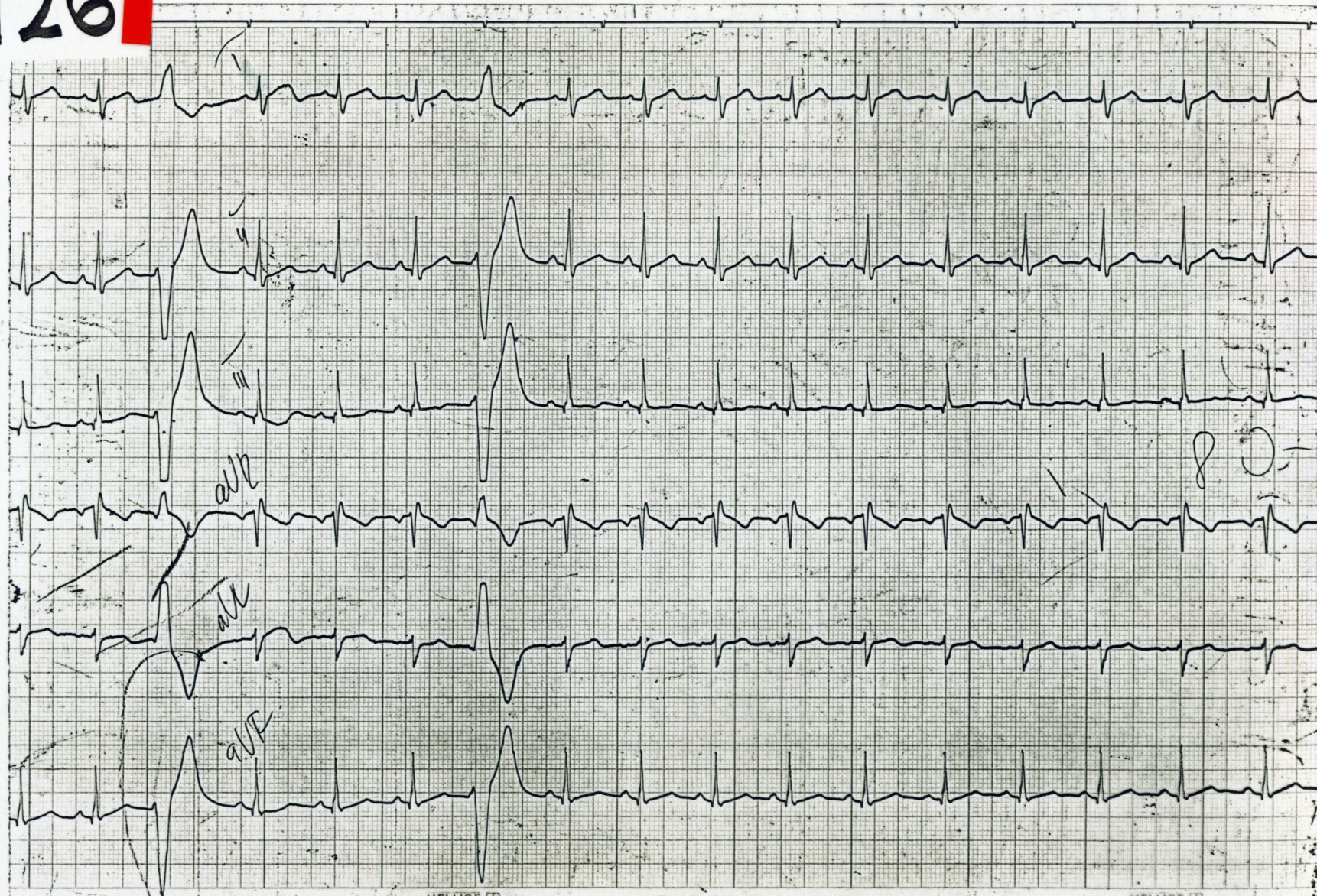

226 021 02

HELLIGE [B] -Contrast

Best-Nr. 226 021 02

HELLIGE [B] -Contrast

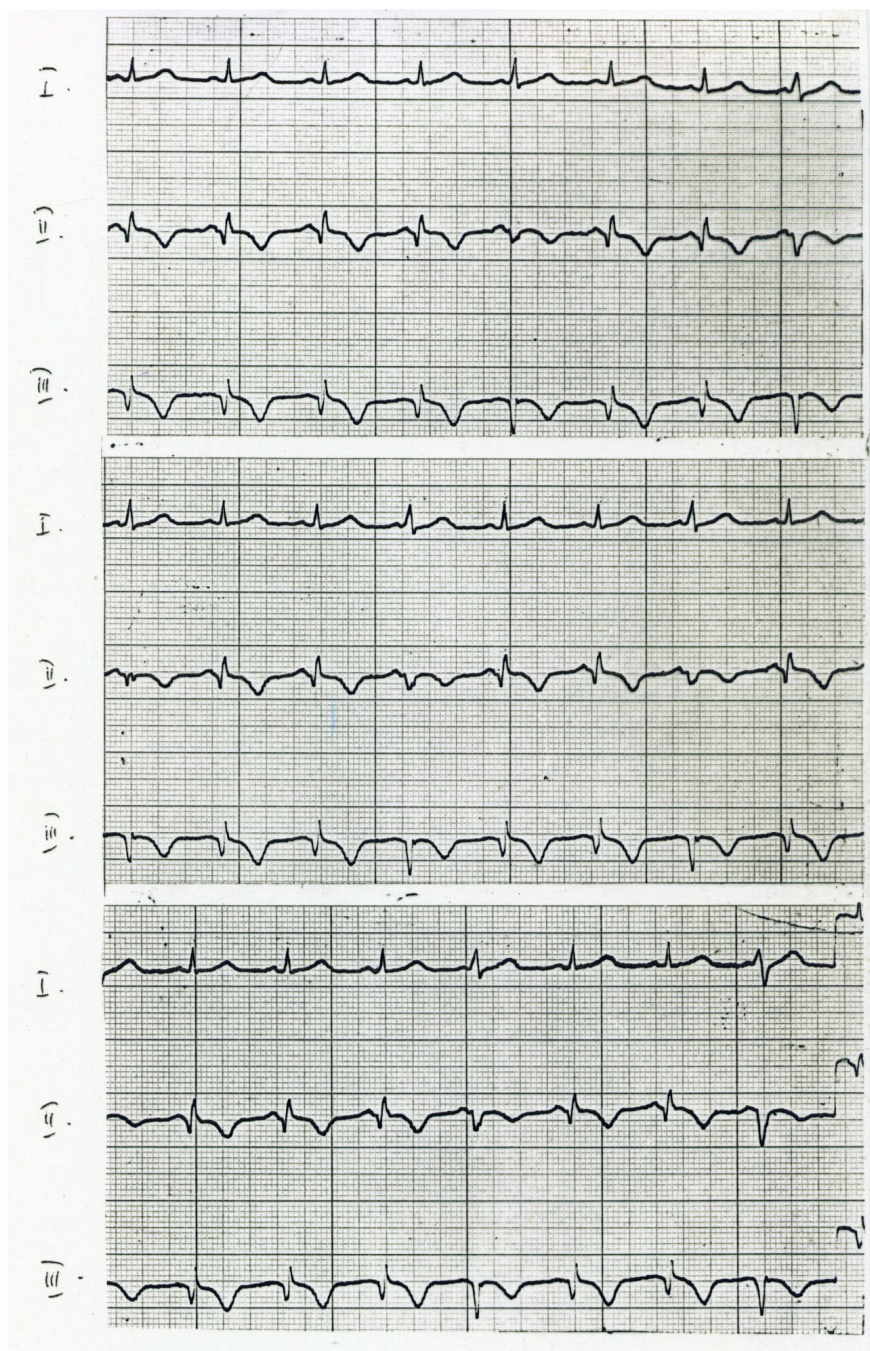

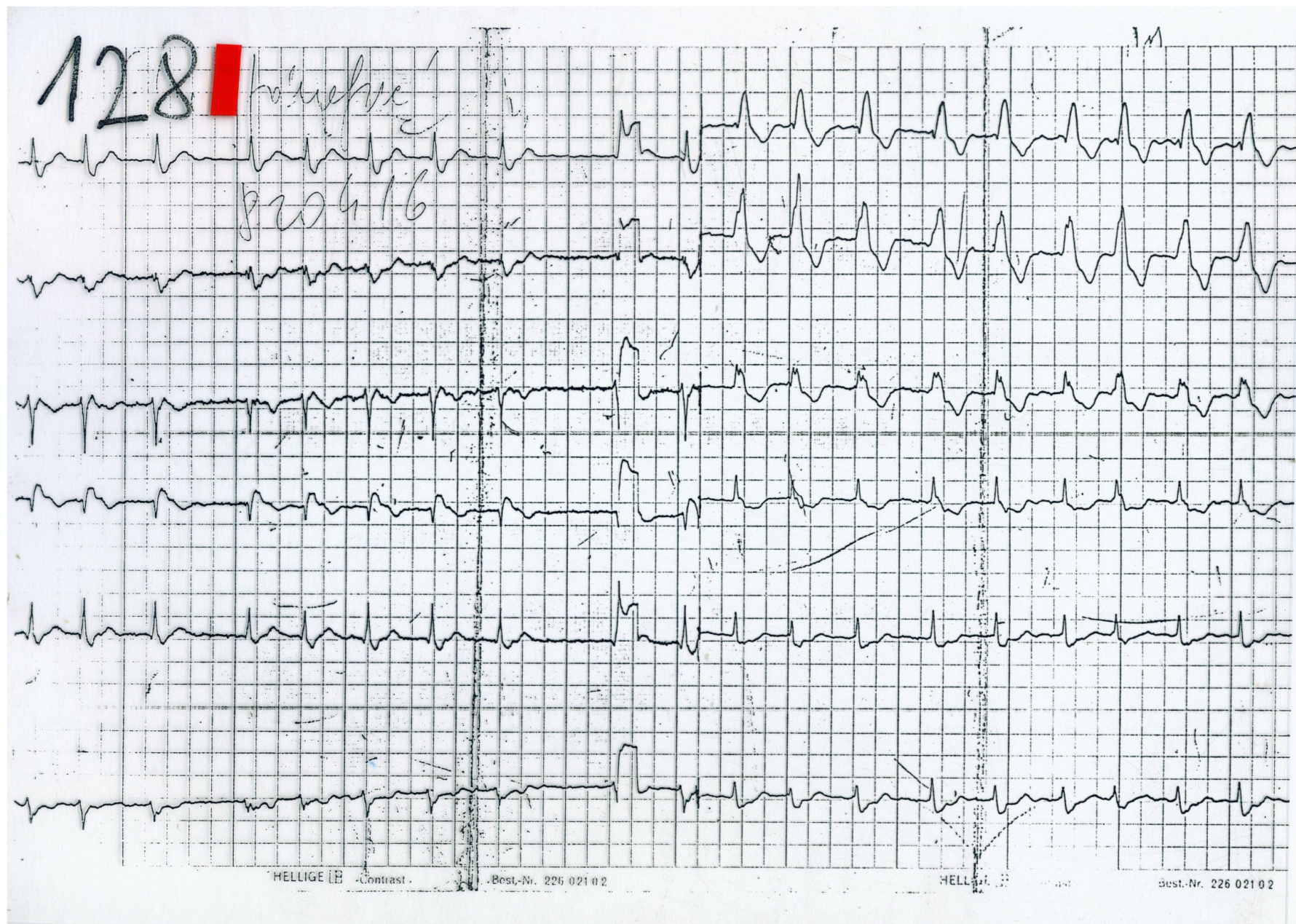

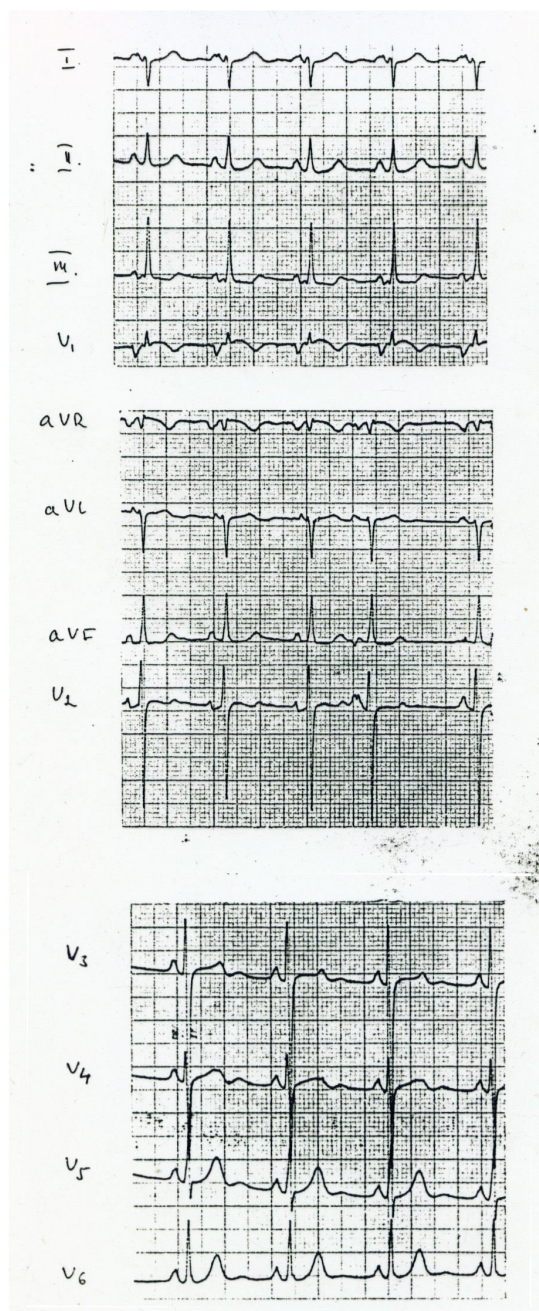

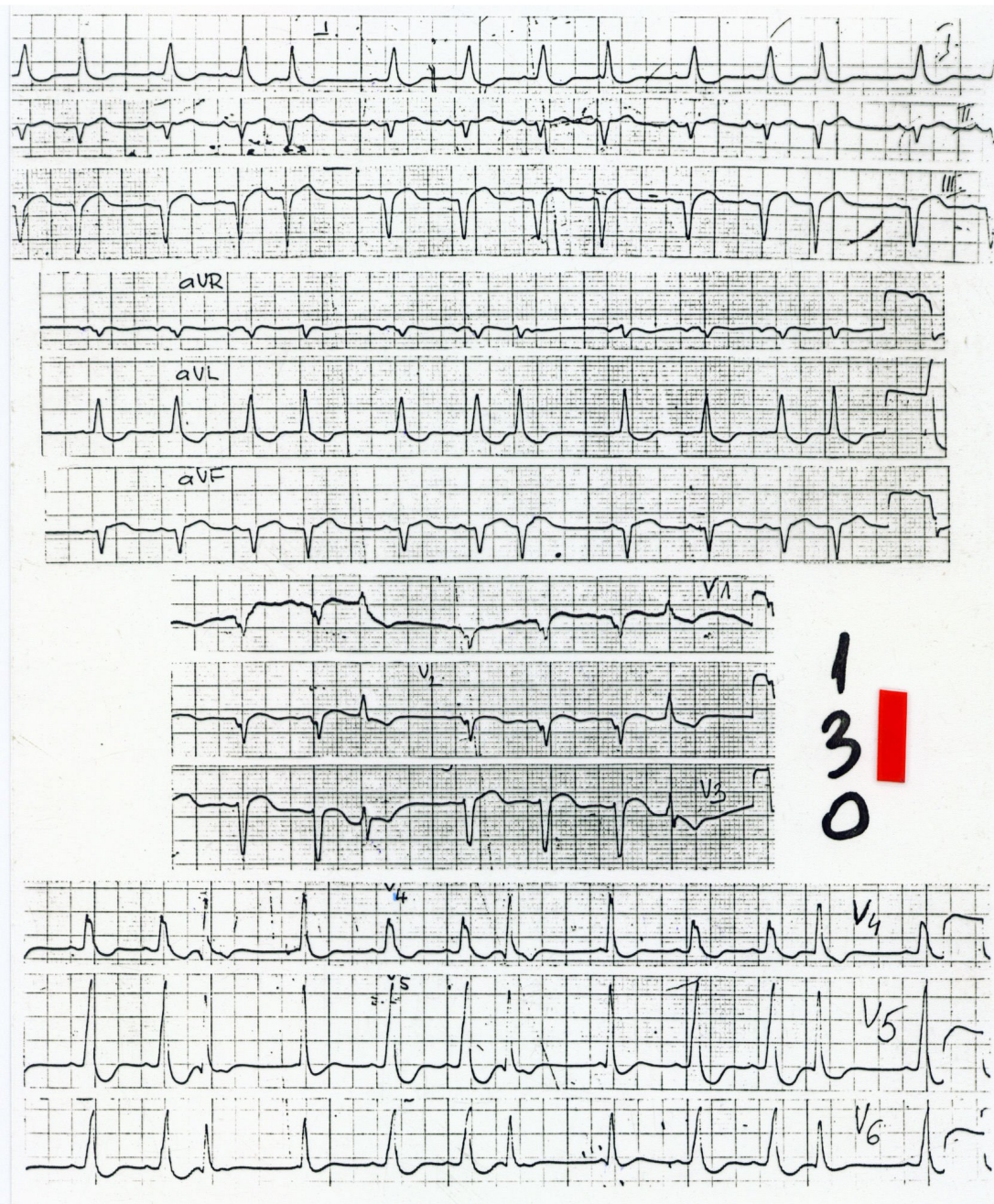

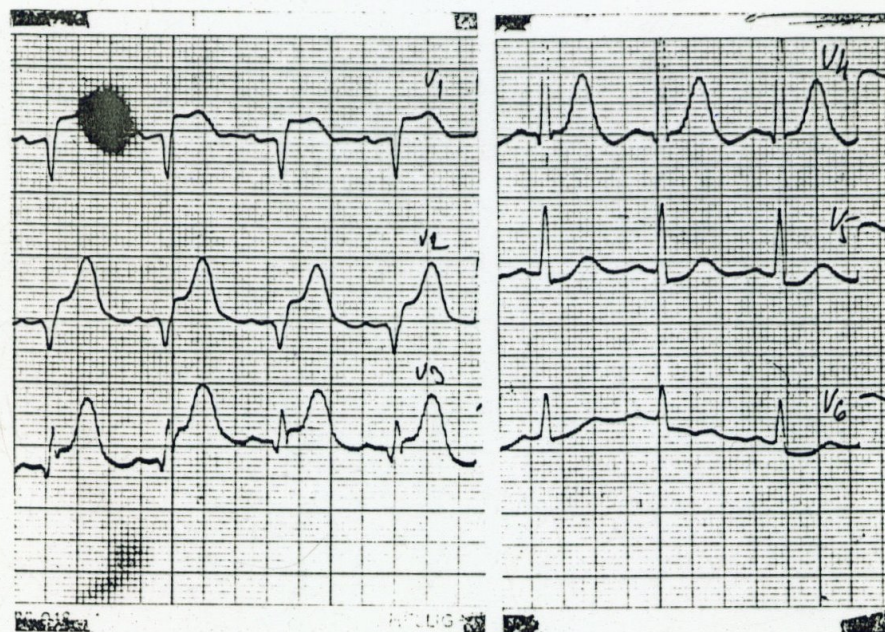
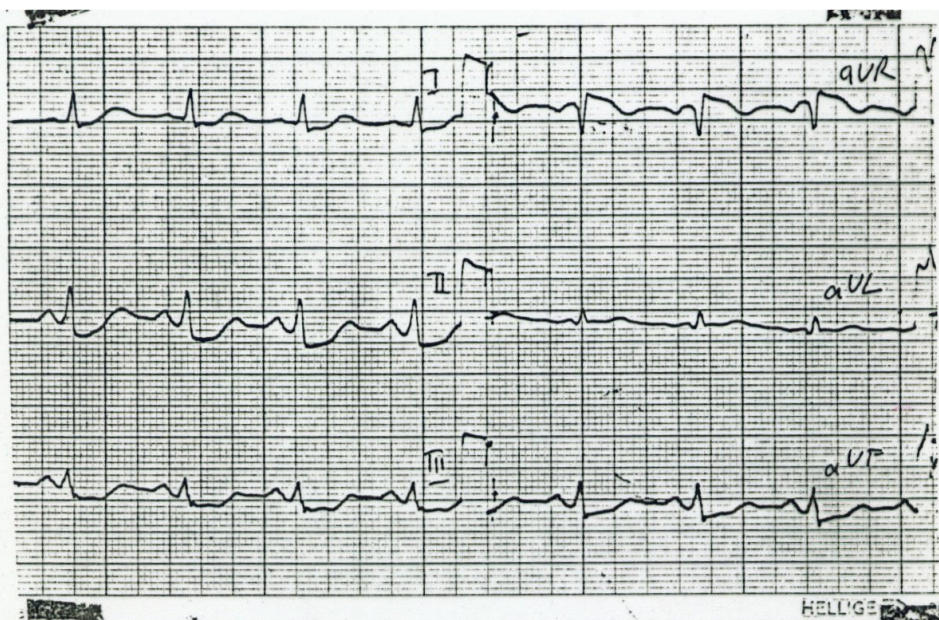

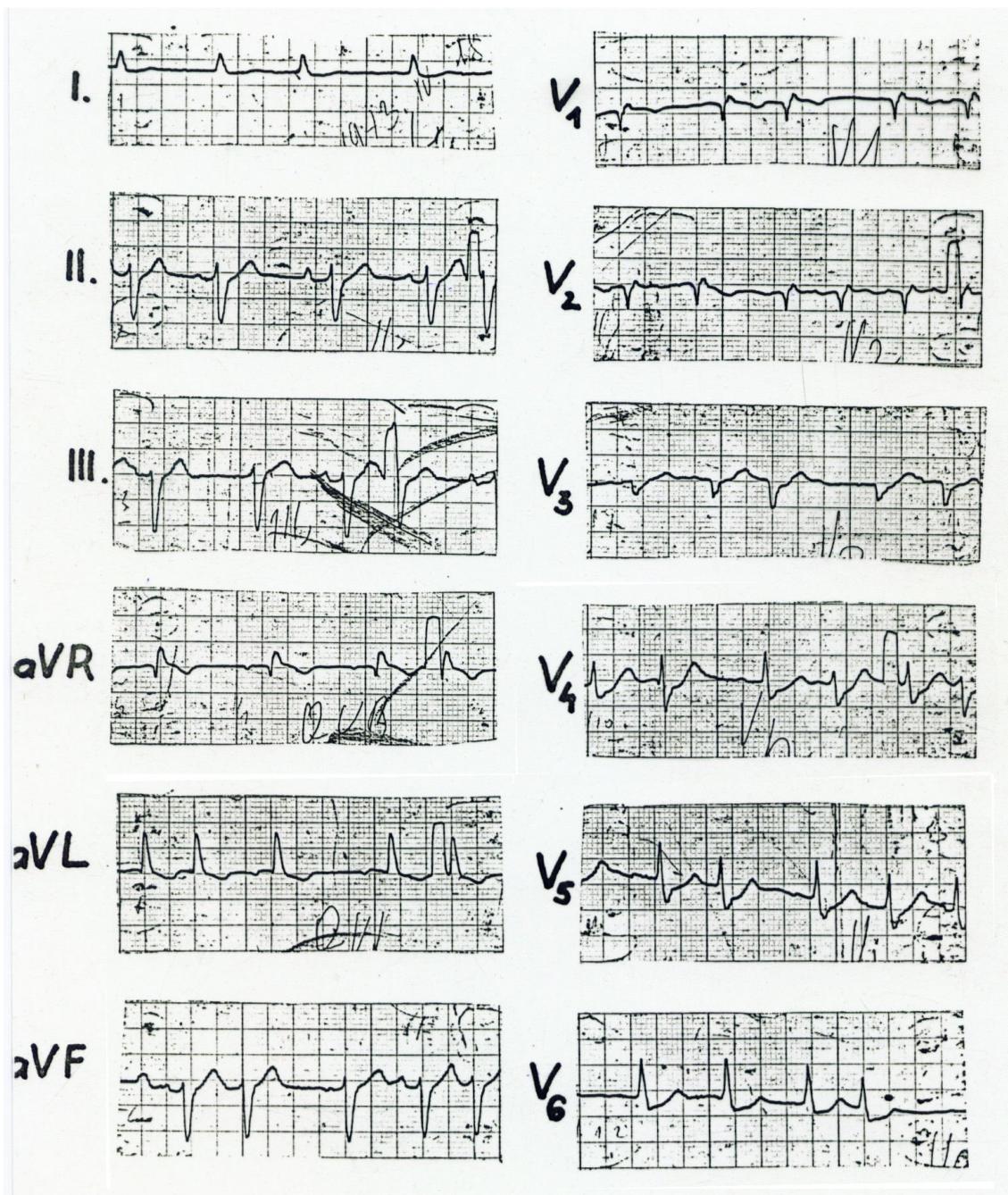

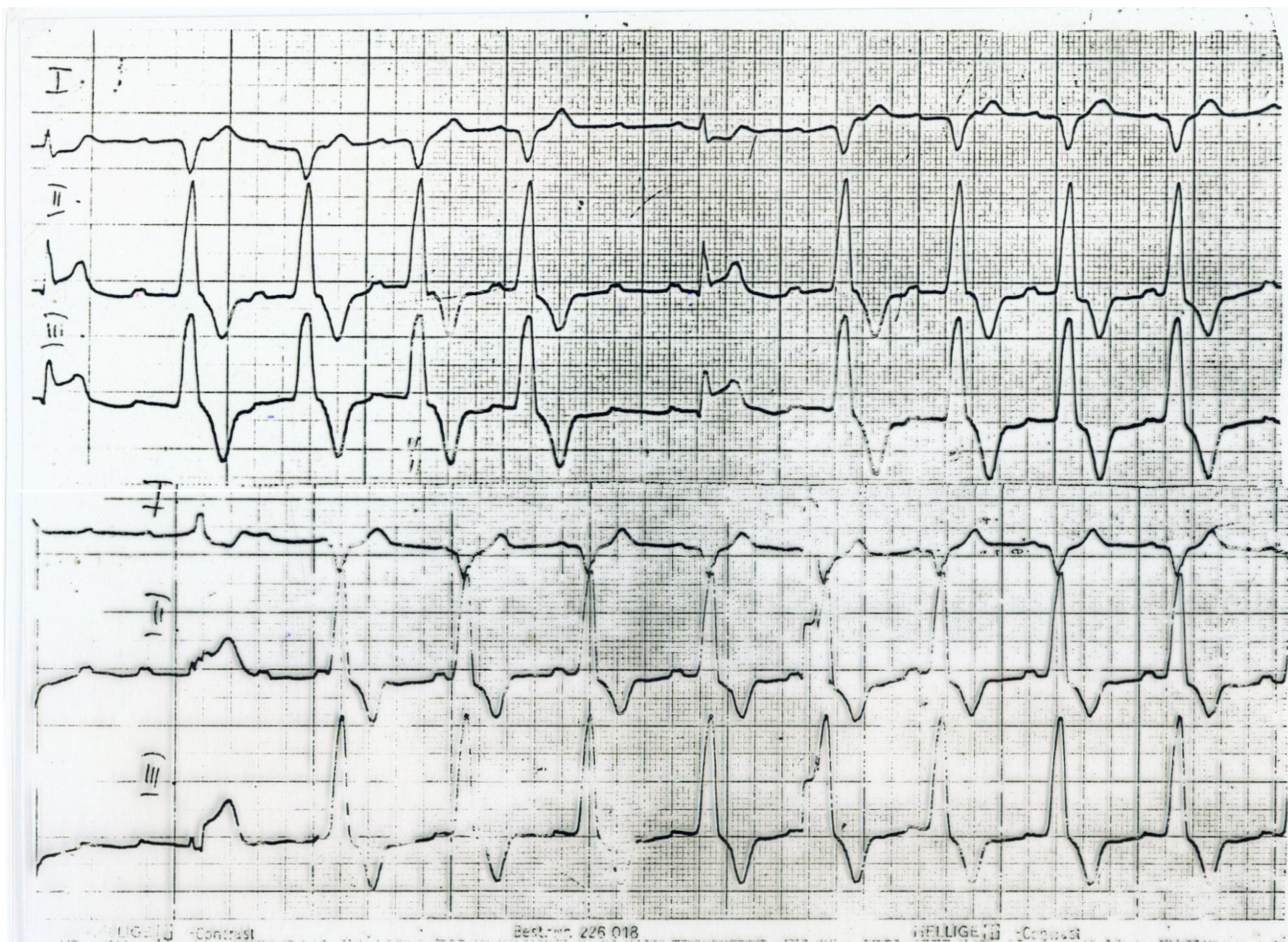

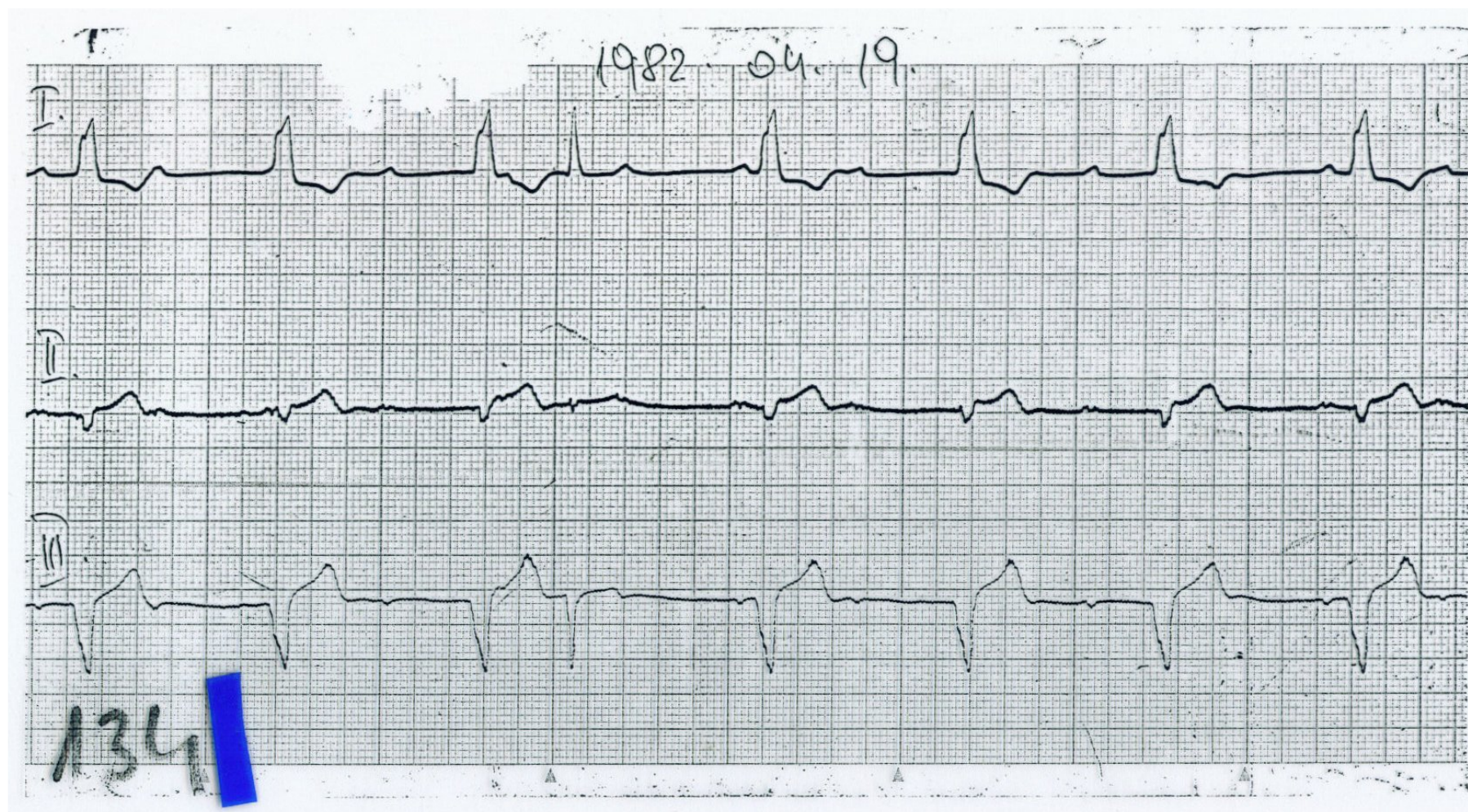

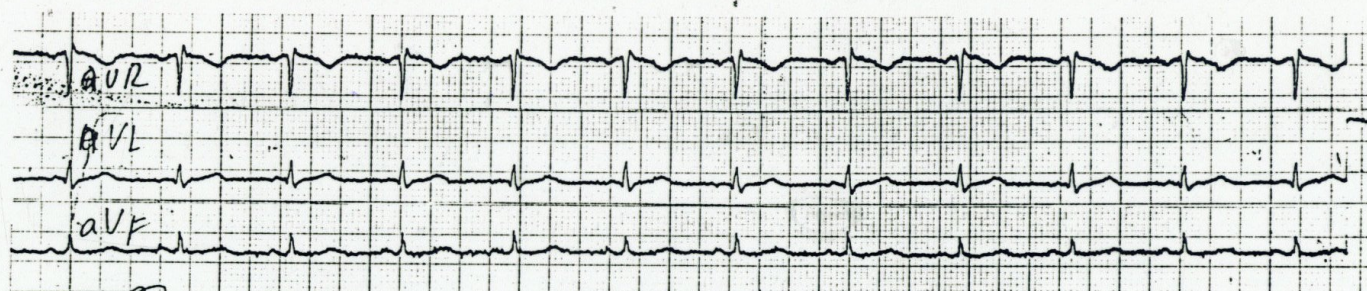
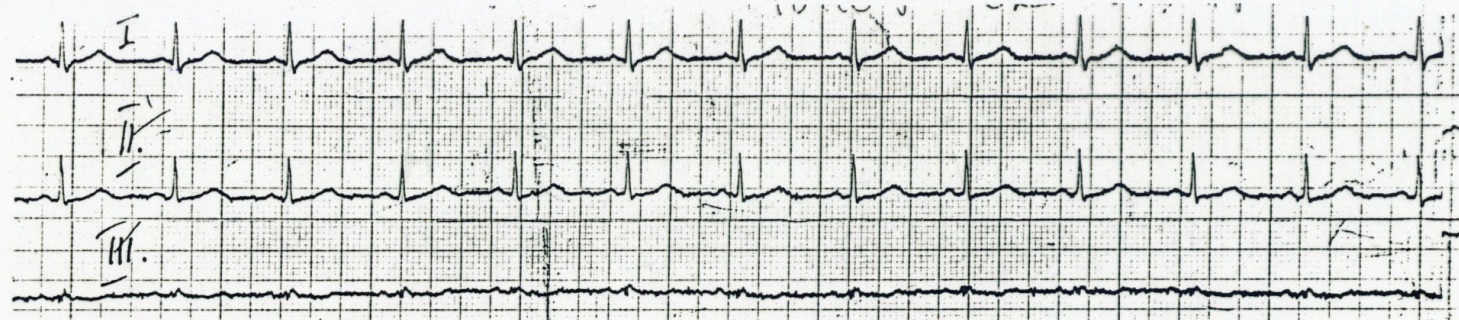

135

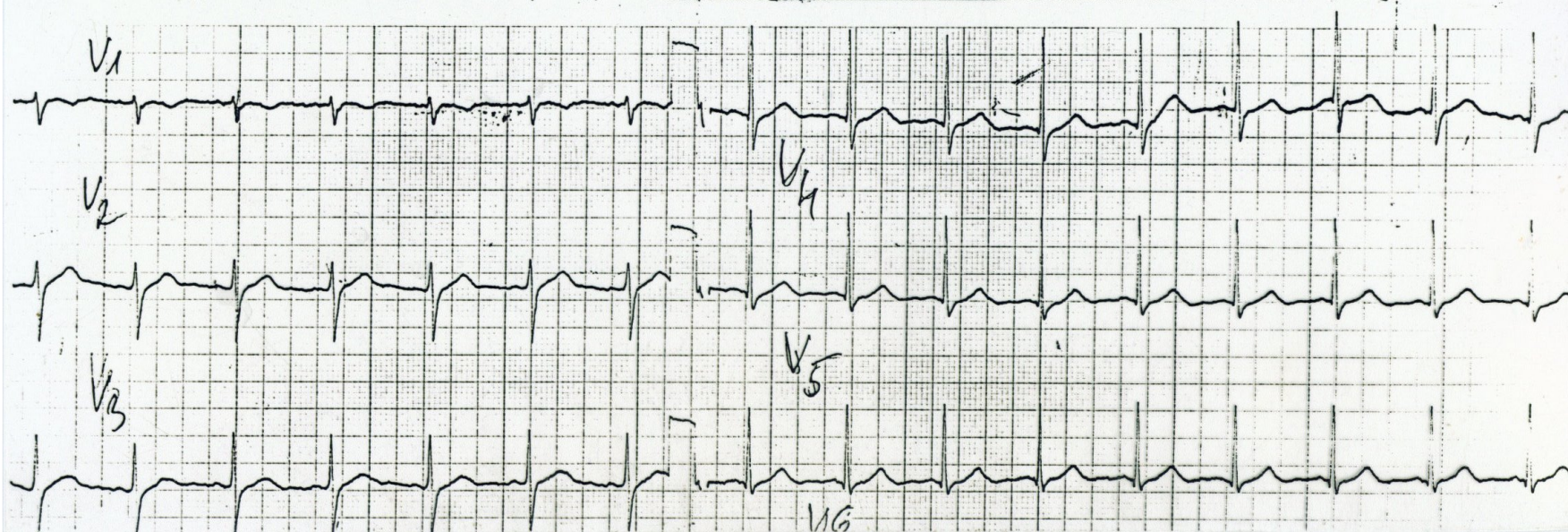

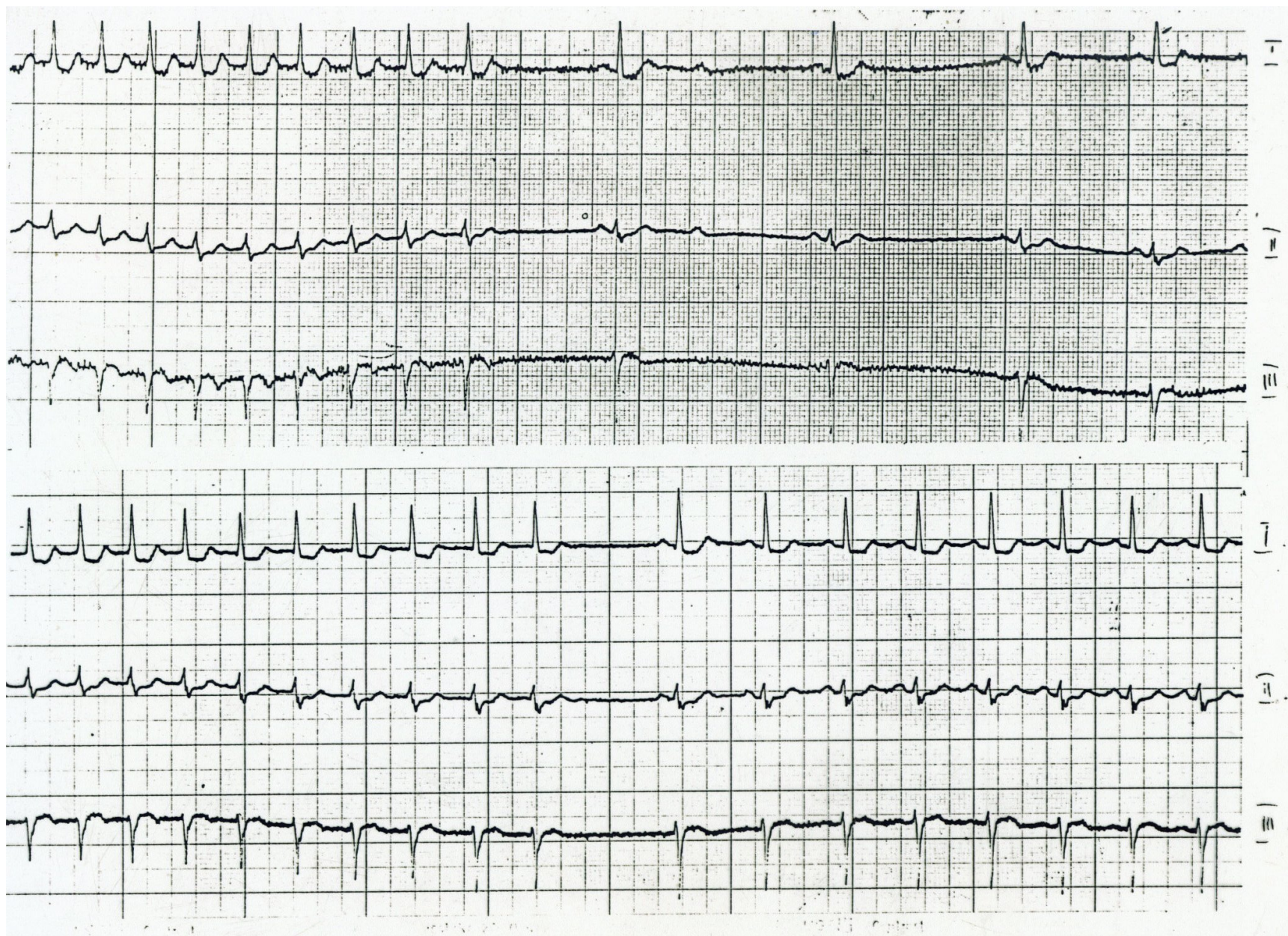

137

I

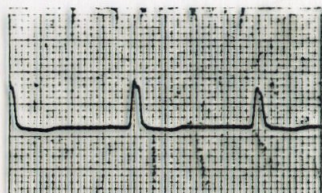

II

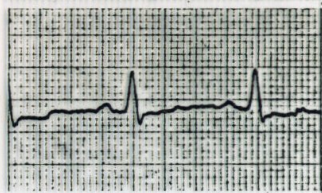

III

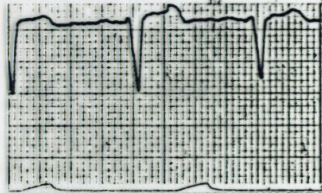

R



L

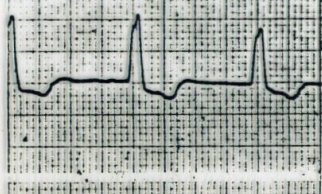

F

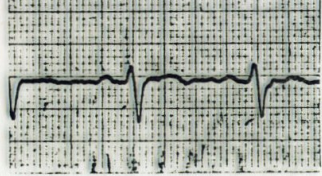

V

1

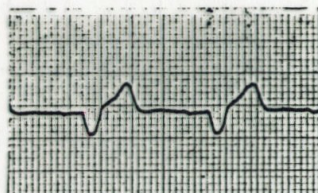

2

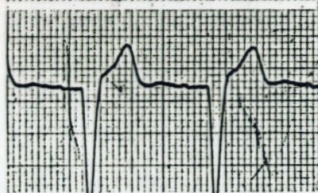

3

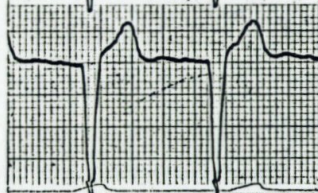

4

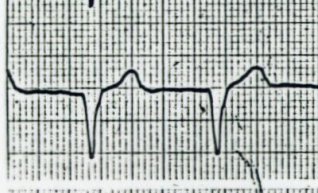

5

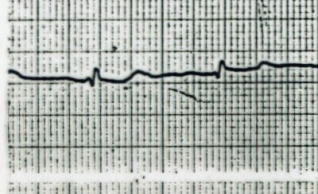

6



137

x

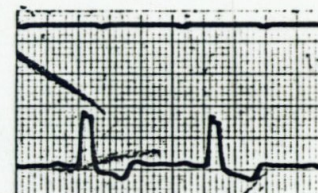

y

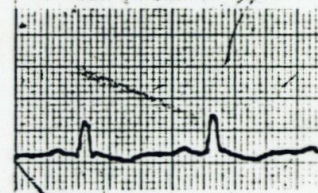

Z

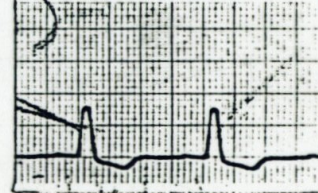

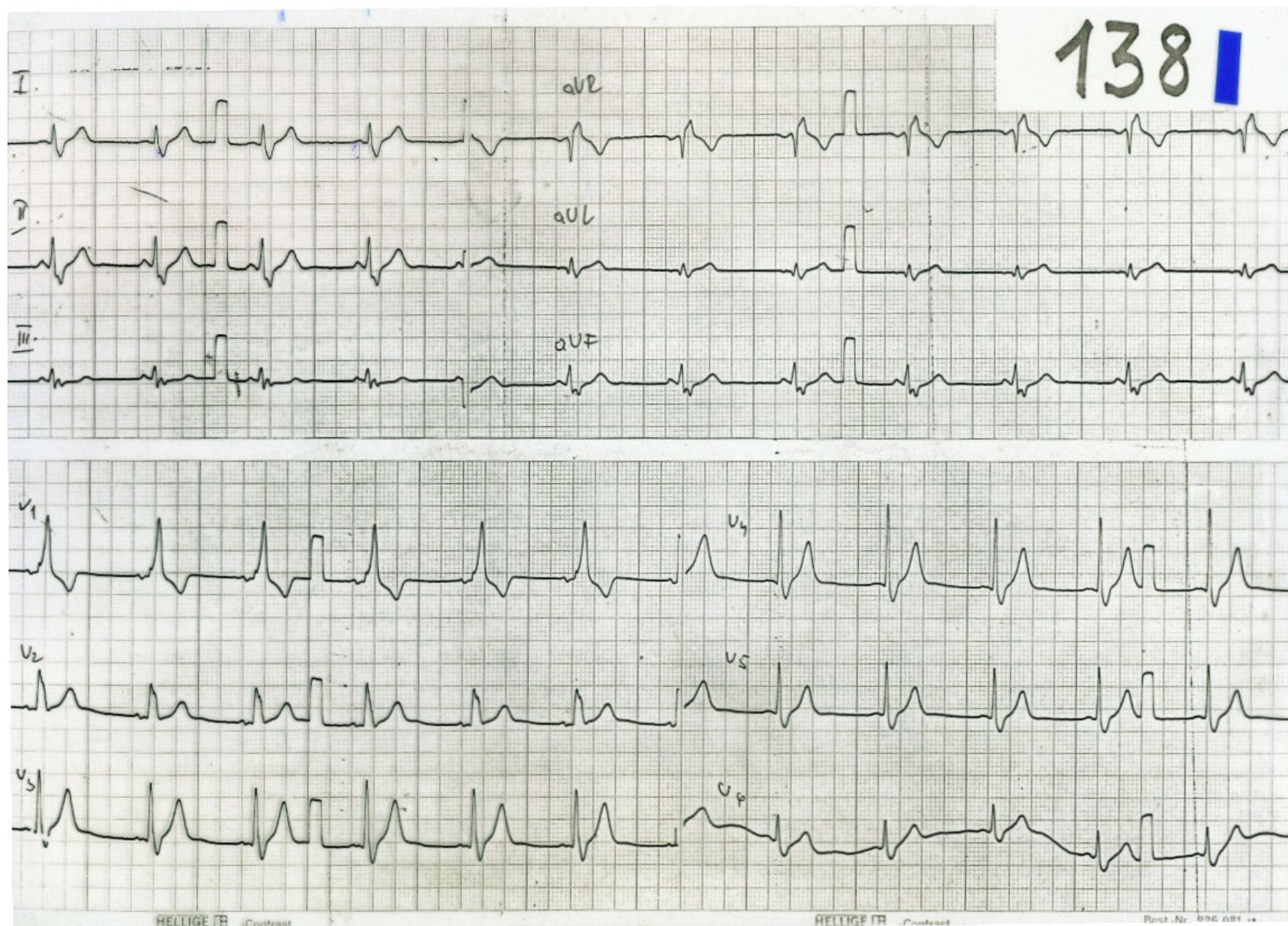

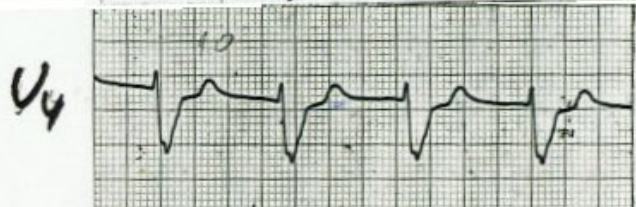
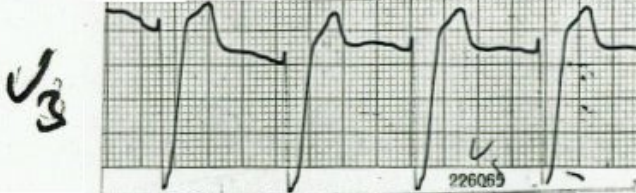
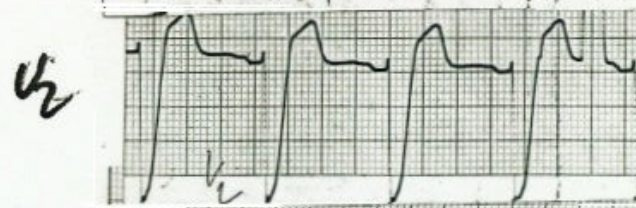
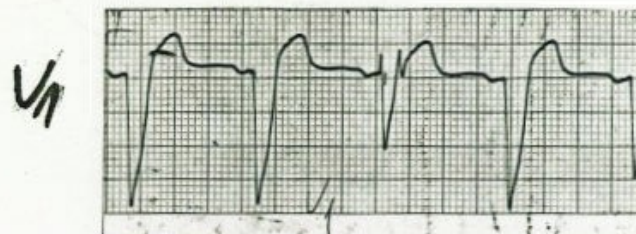
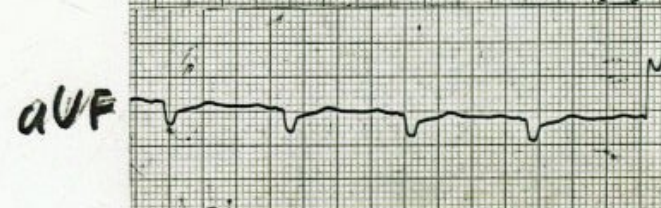
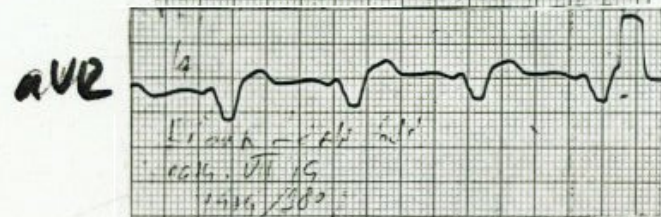
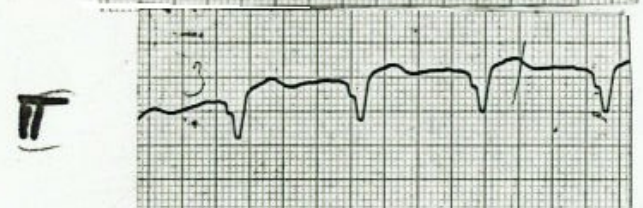
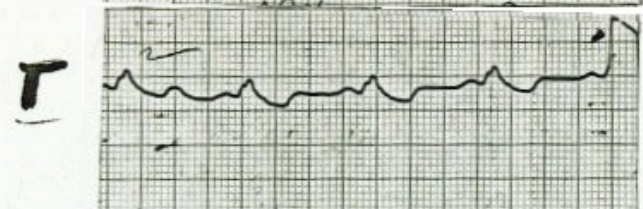
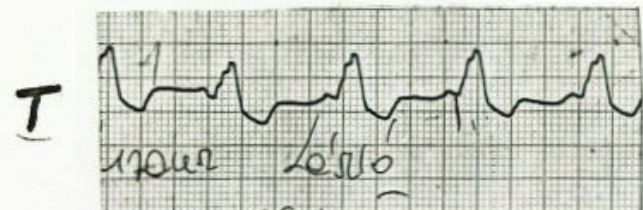

140

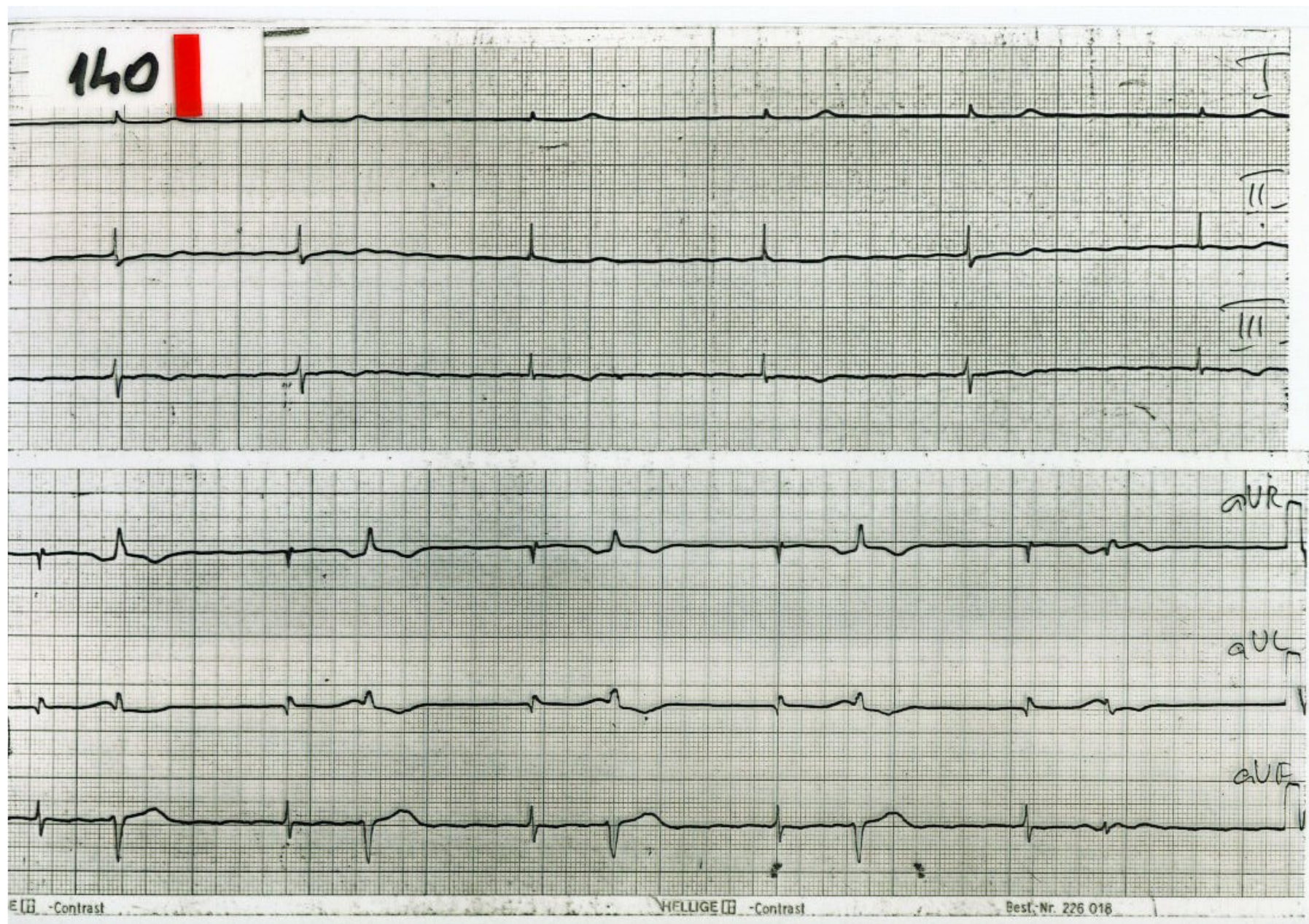

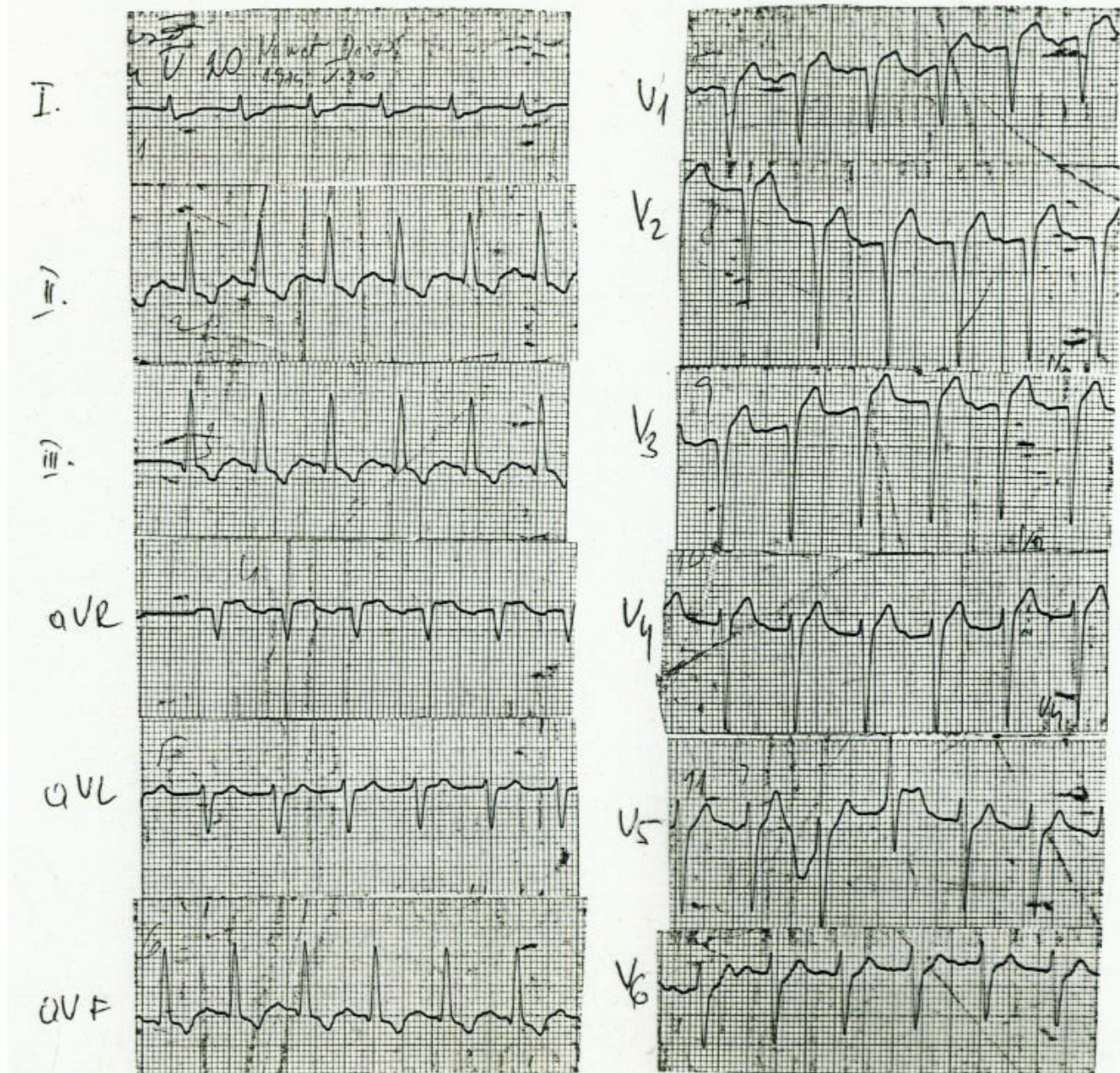

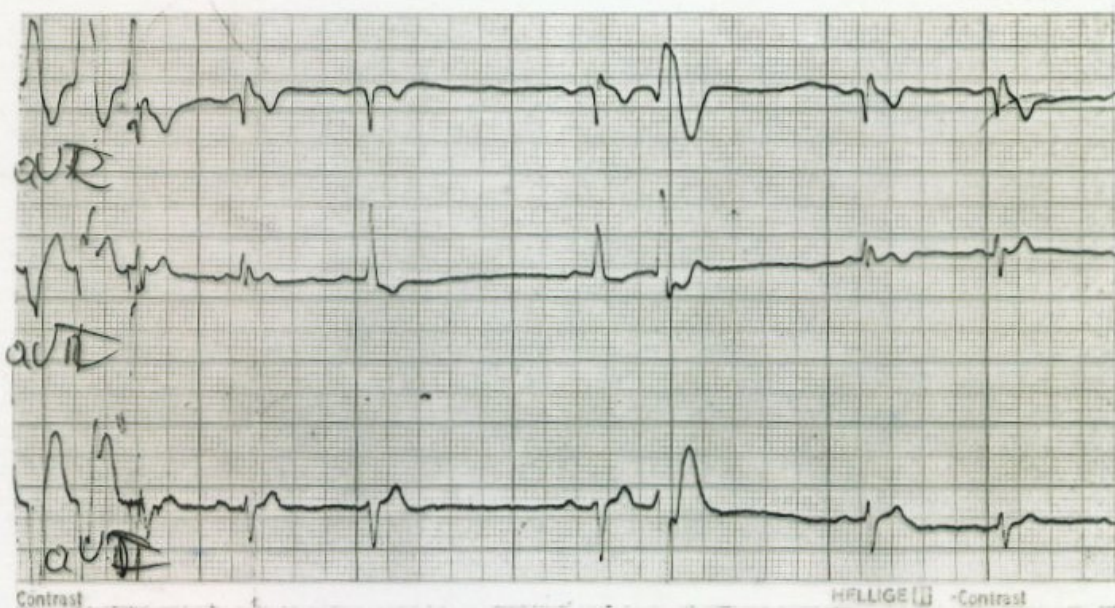
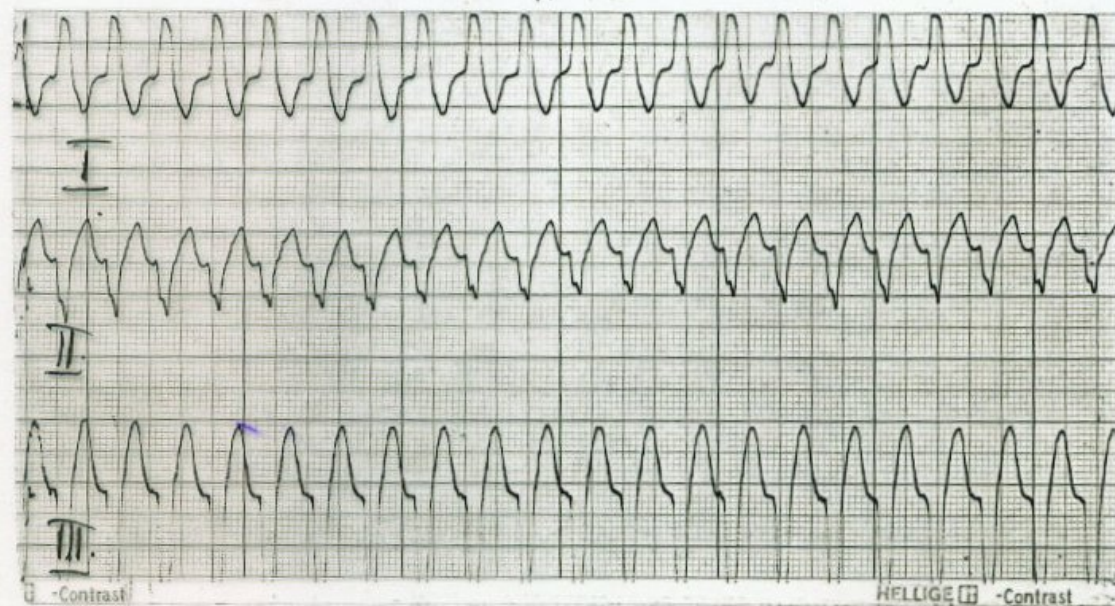

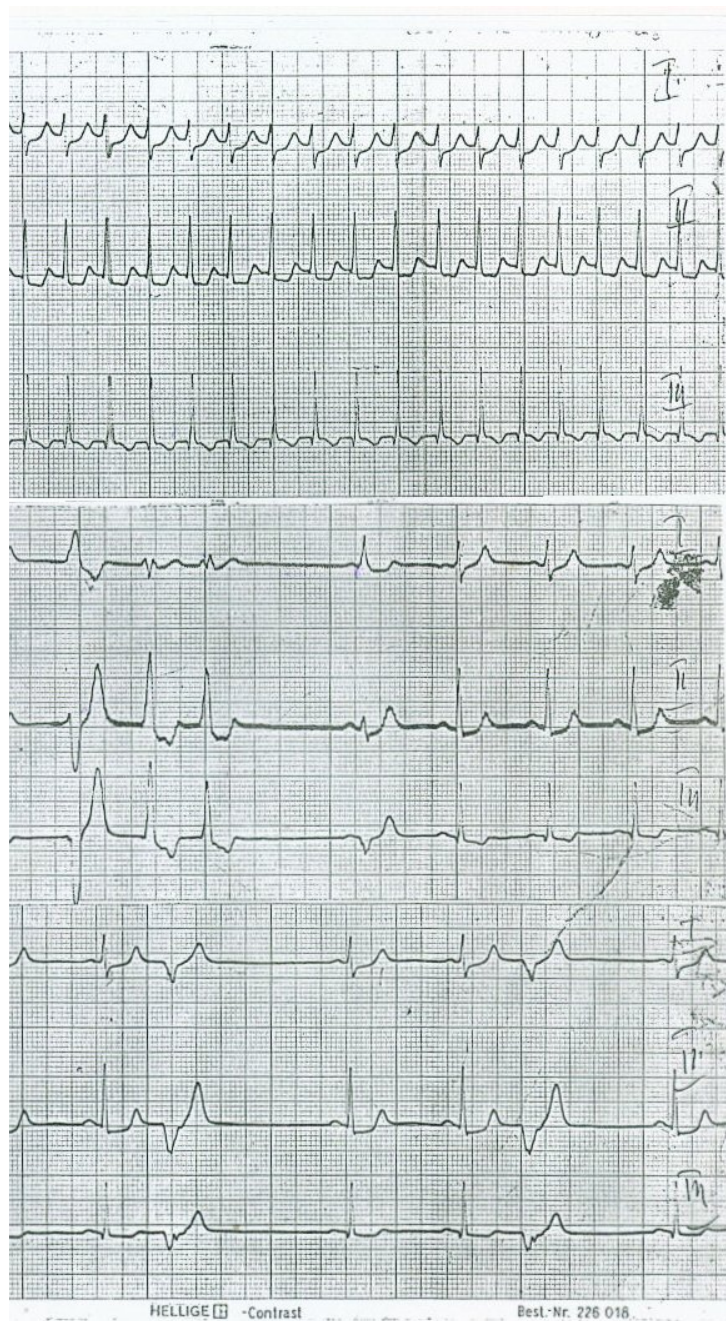

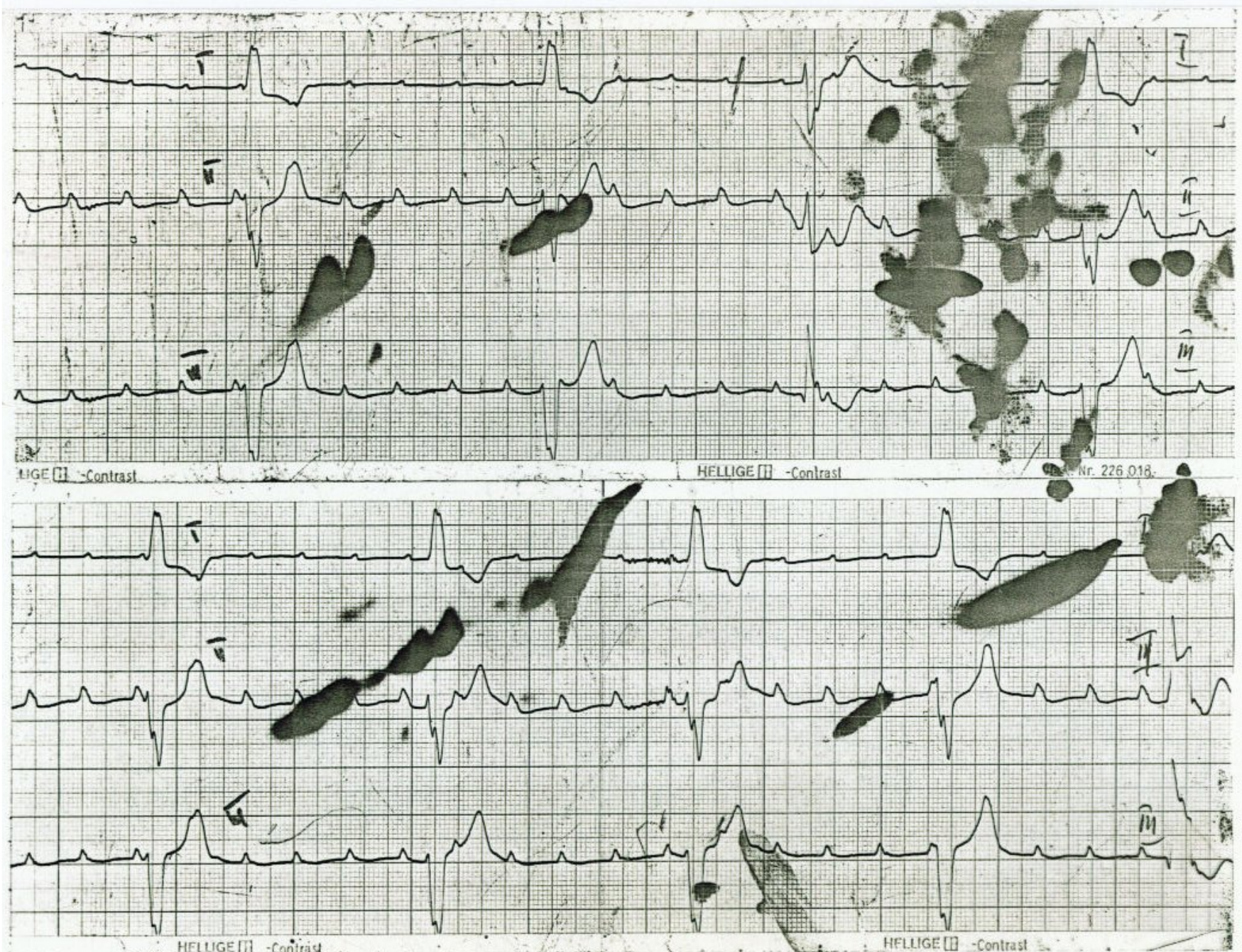

146

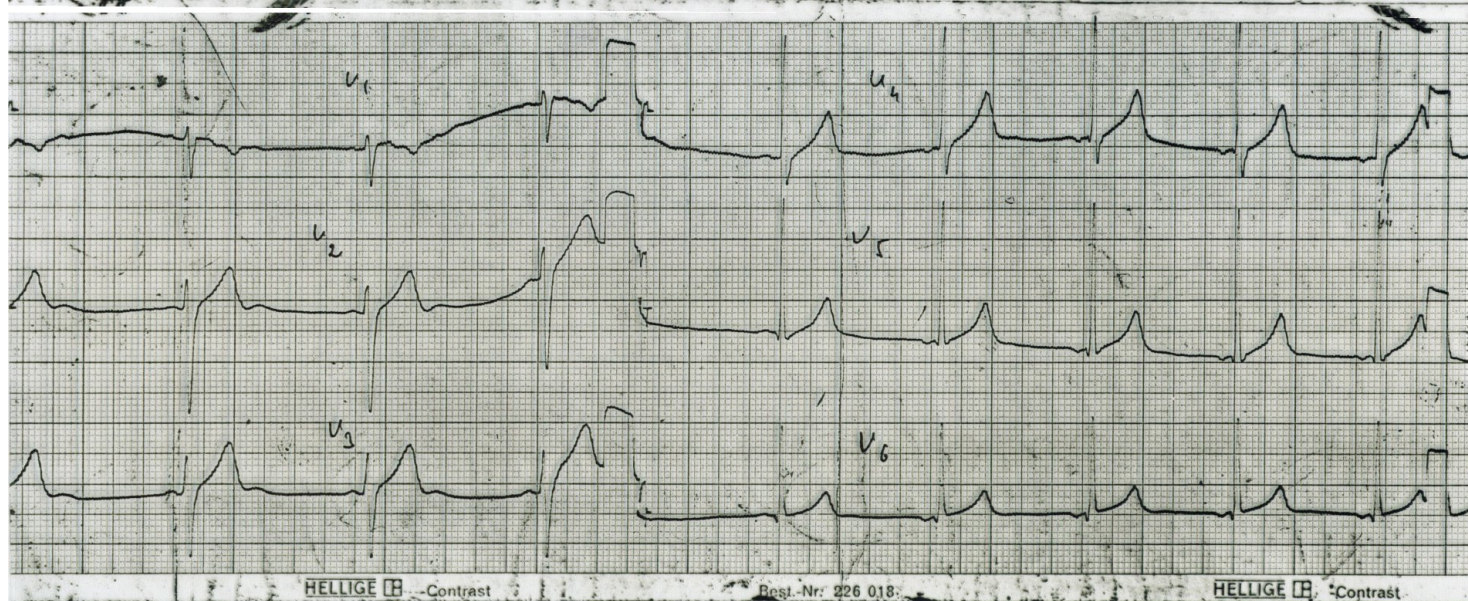
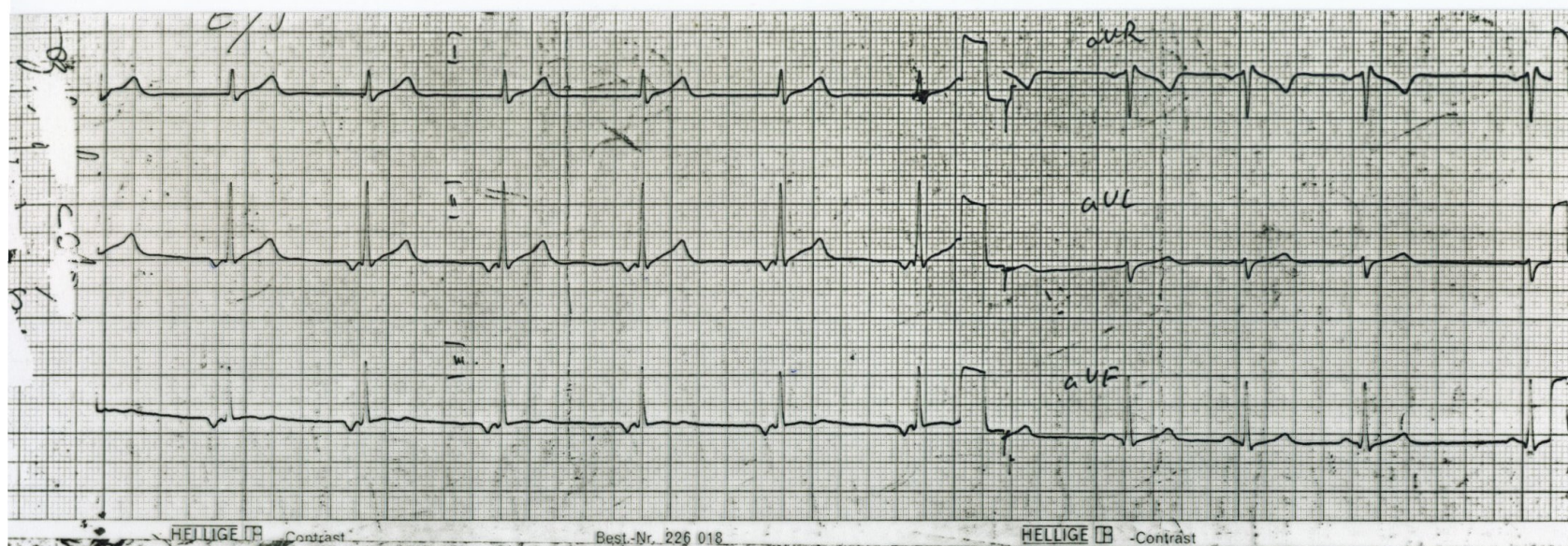

146

147

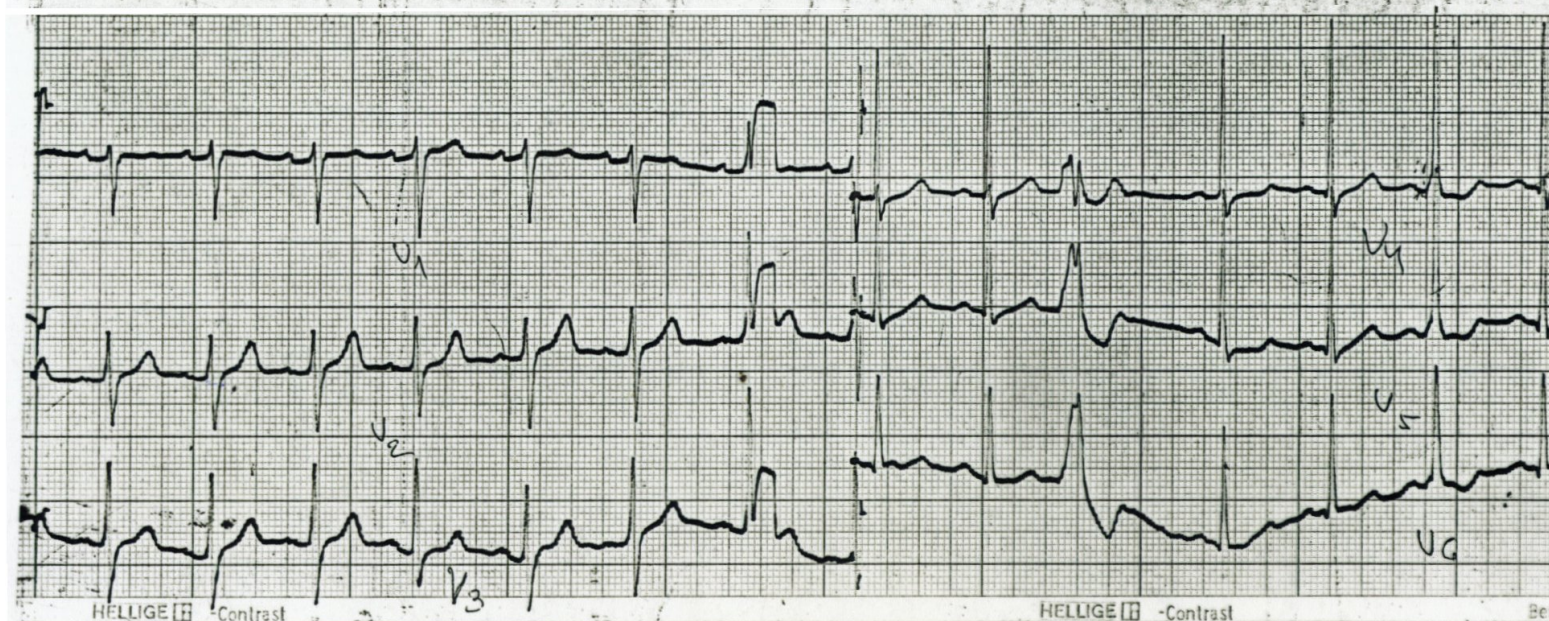
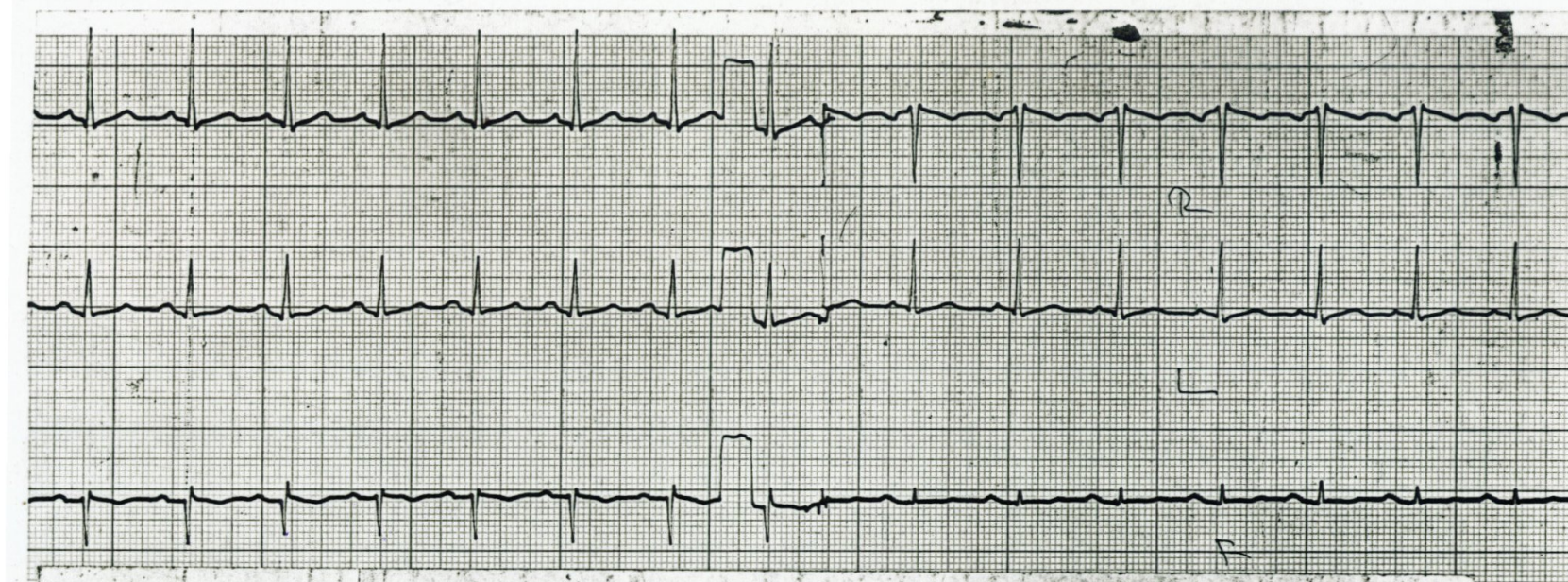

147

148

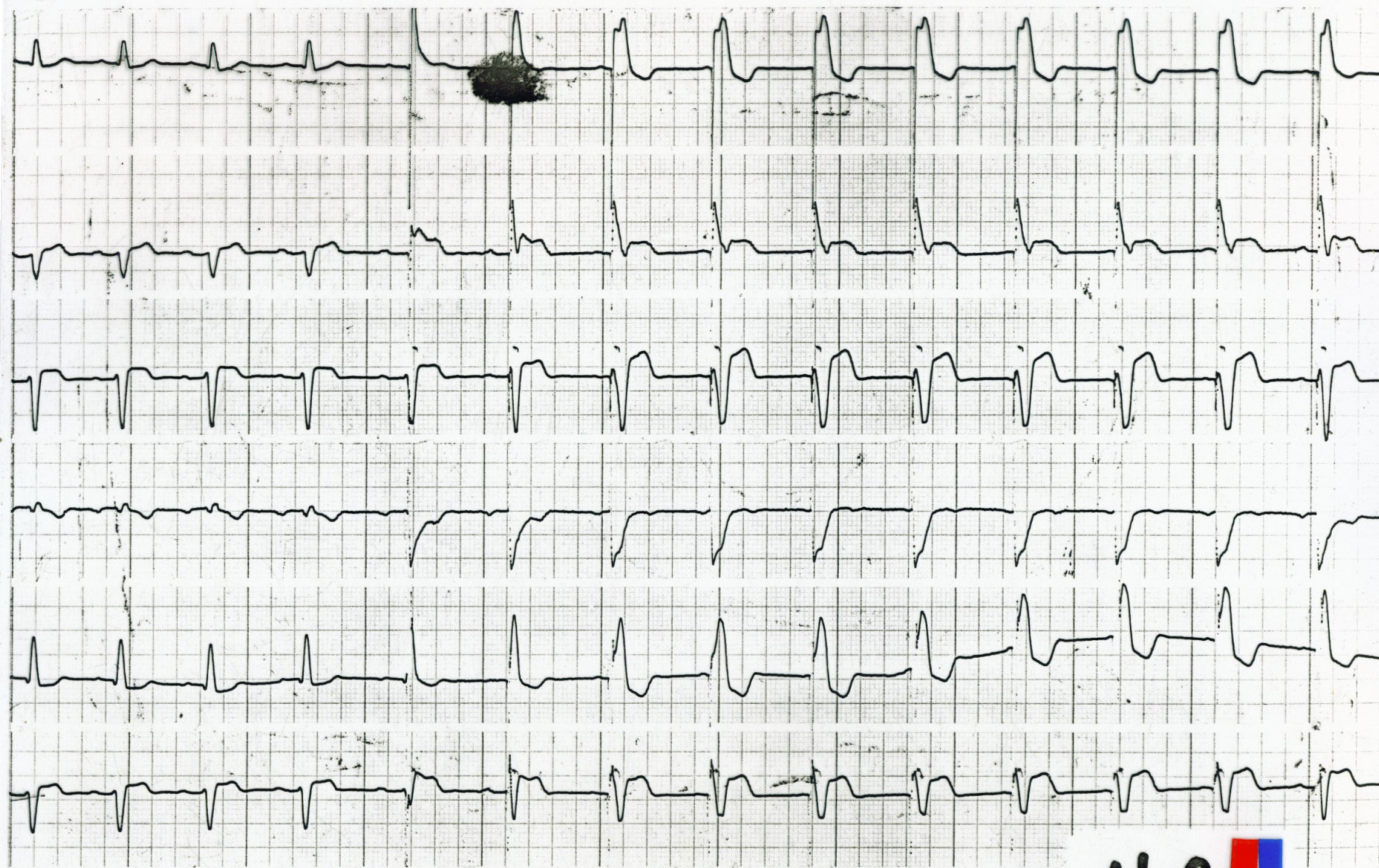

148



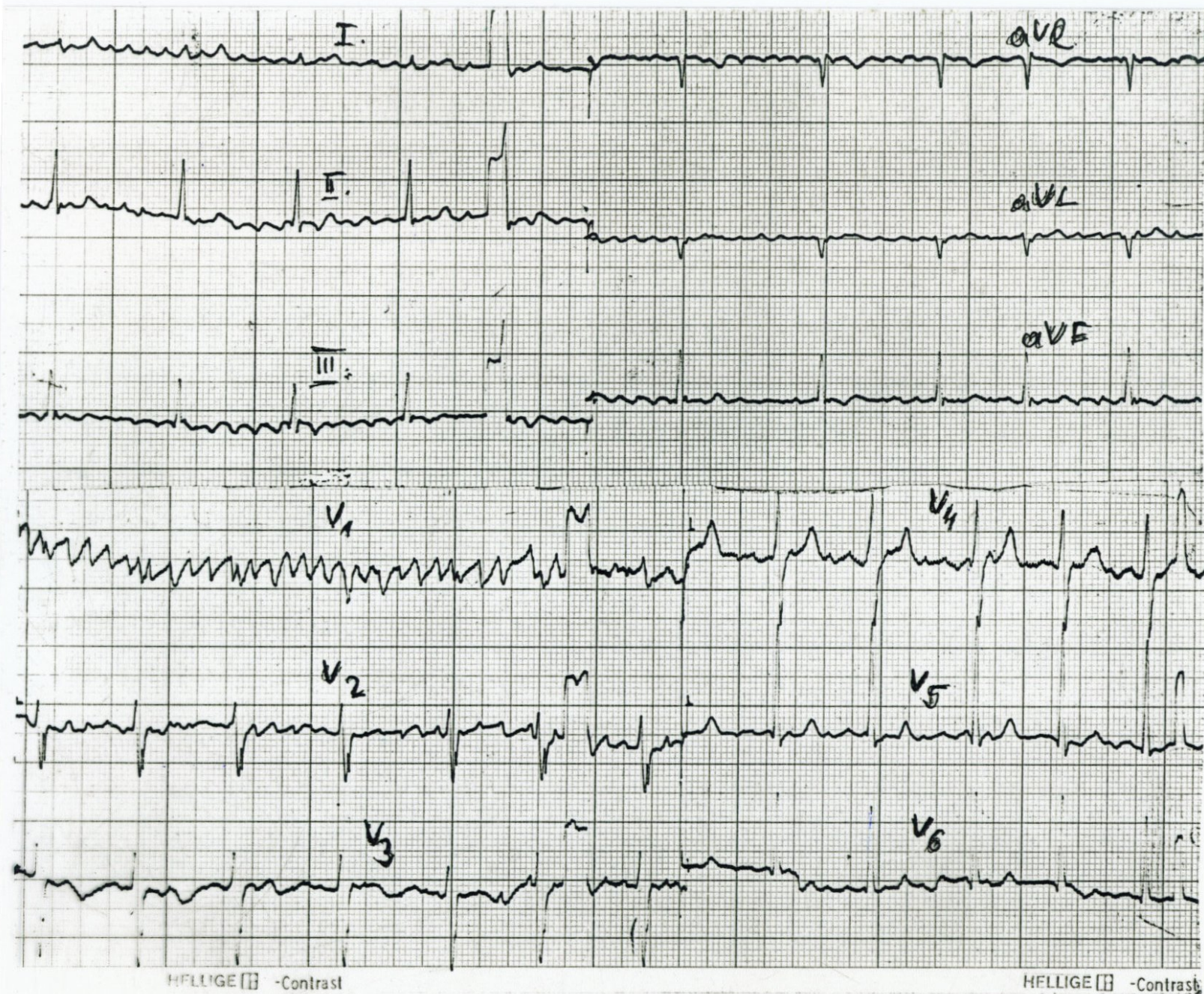

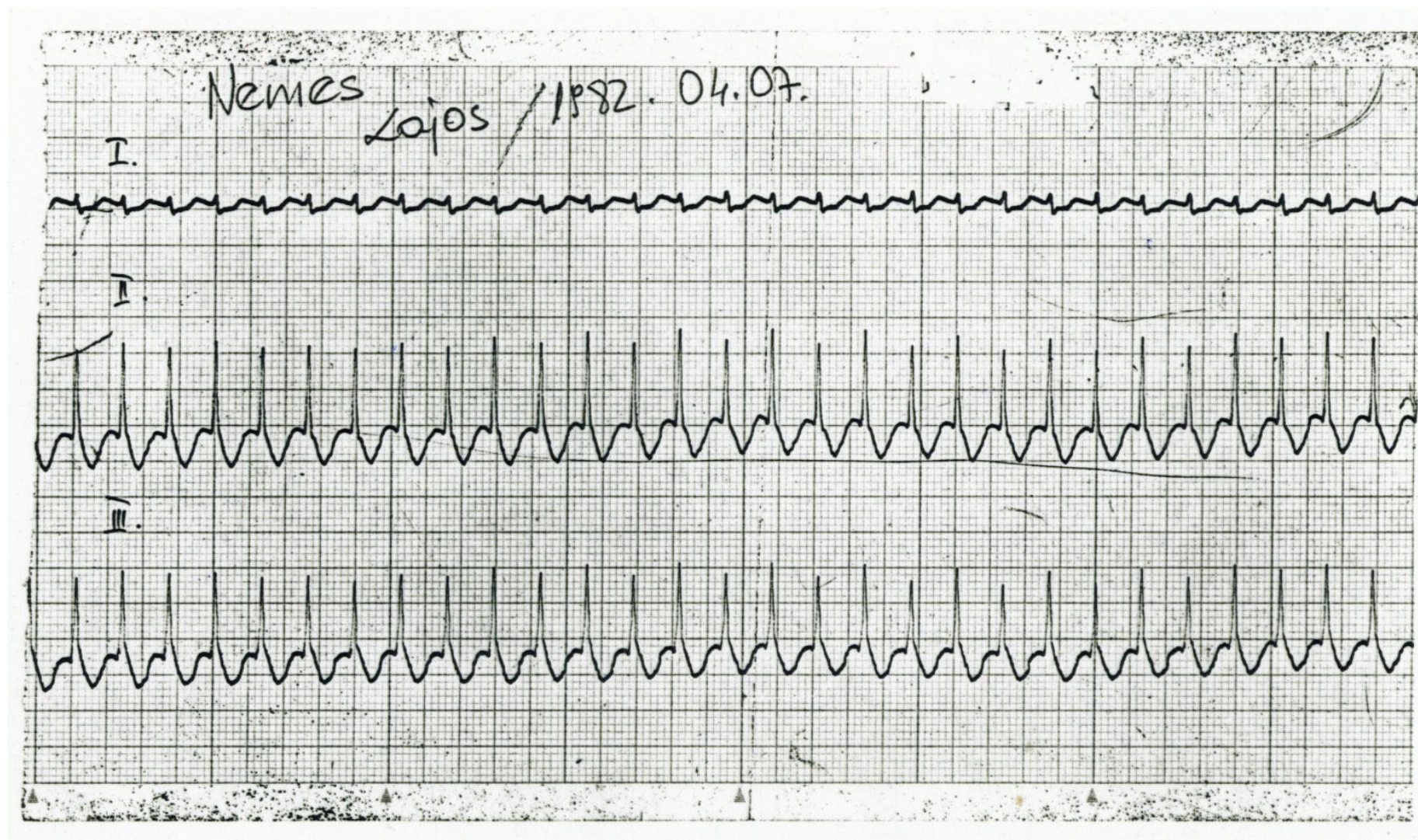

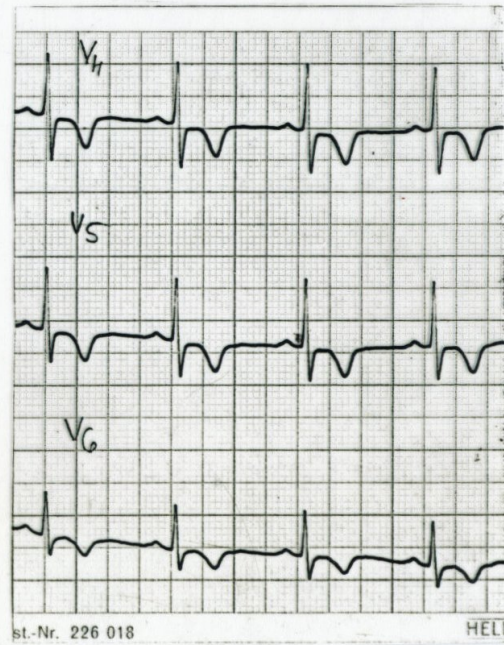
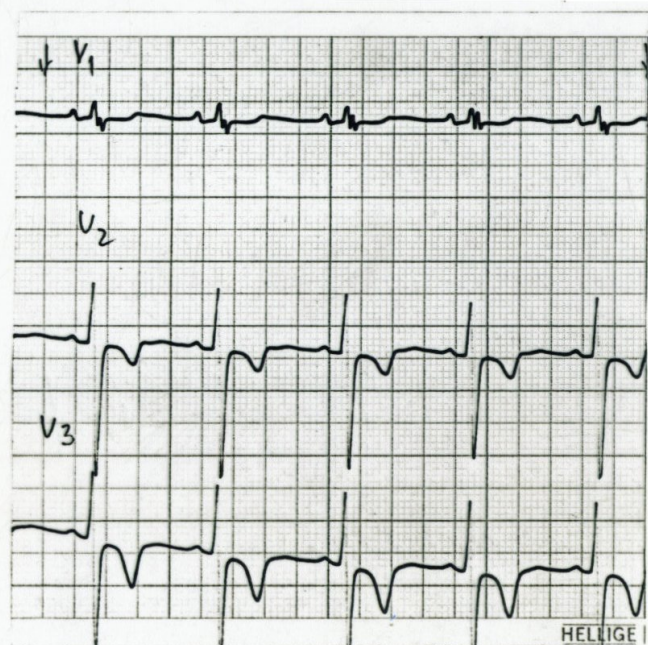
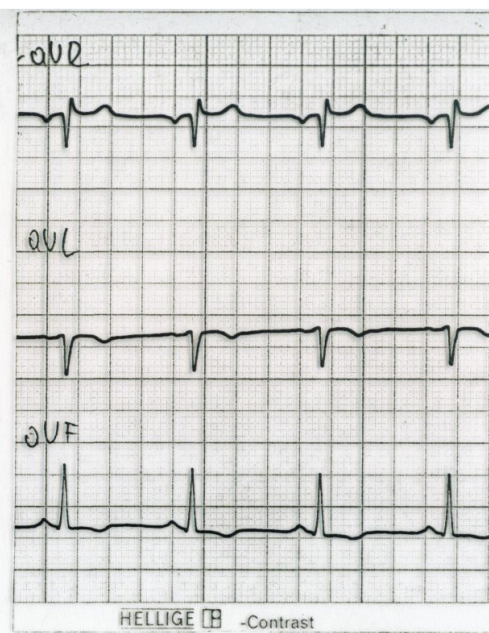
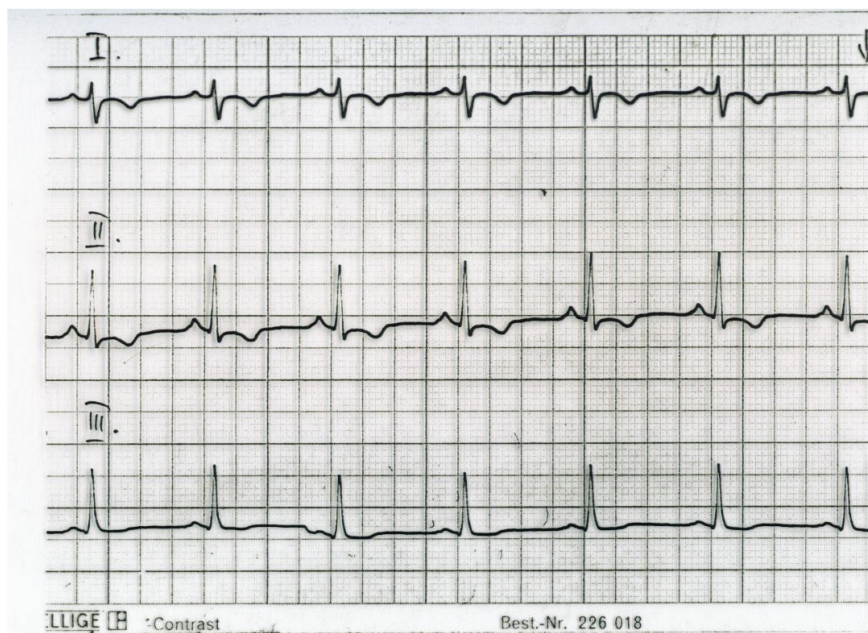

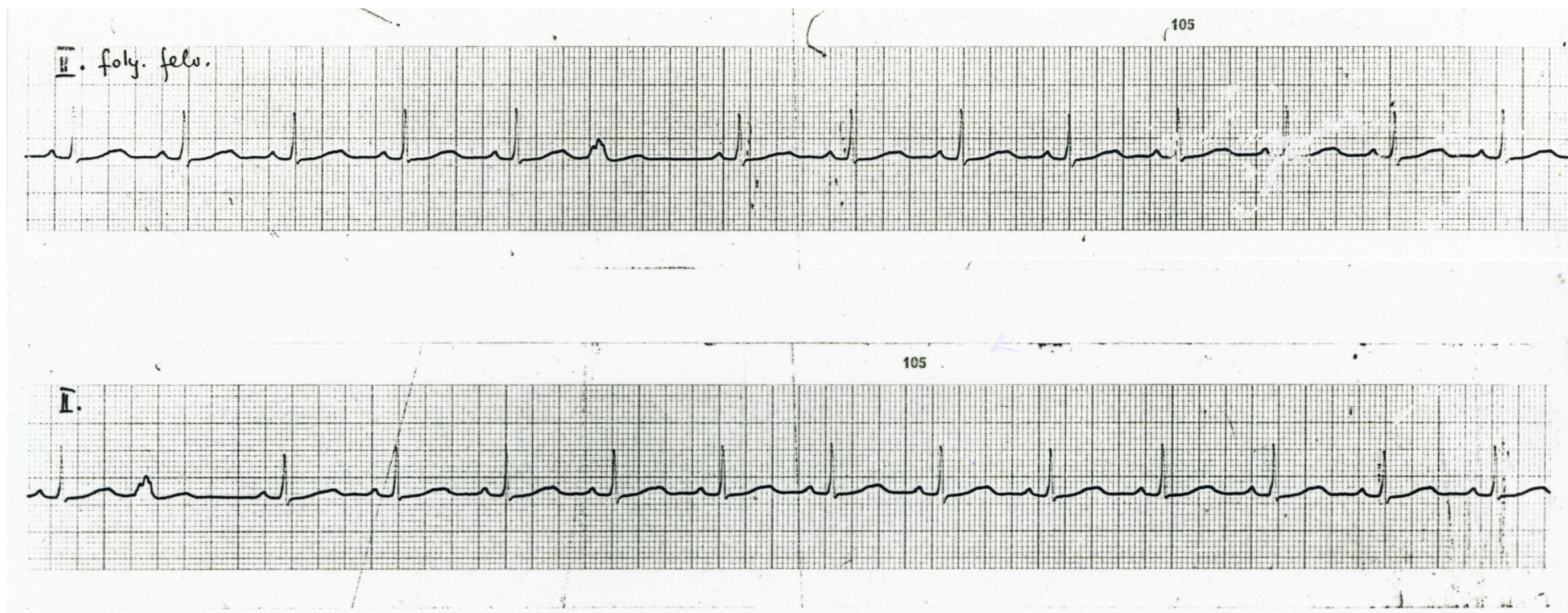

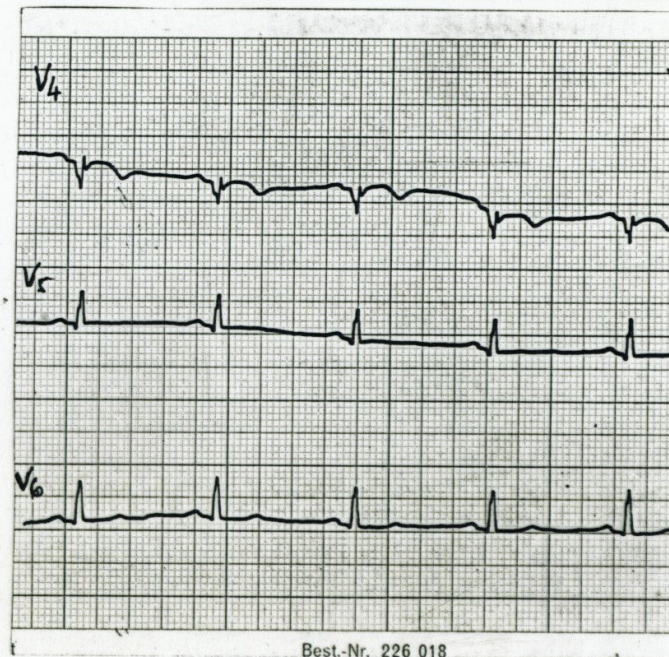
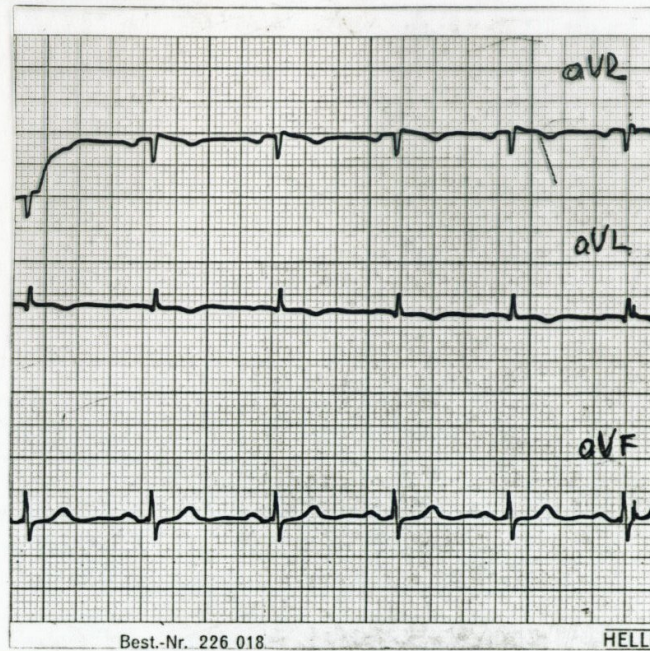
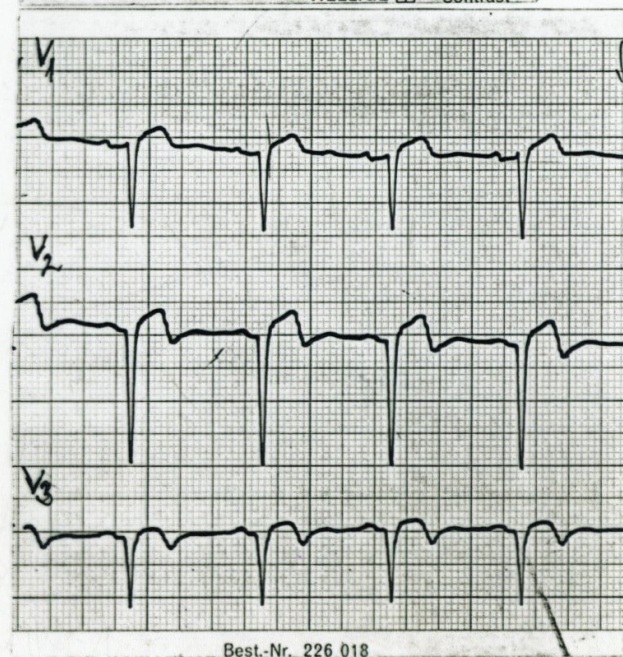
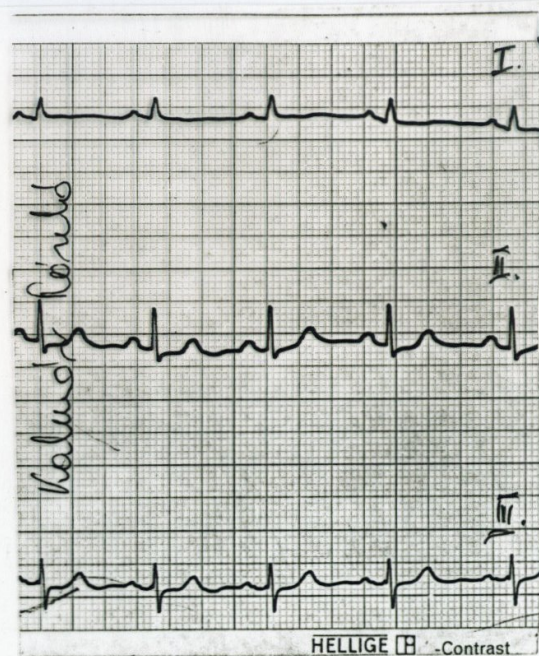

154

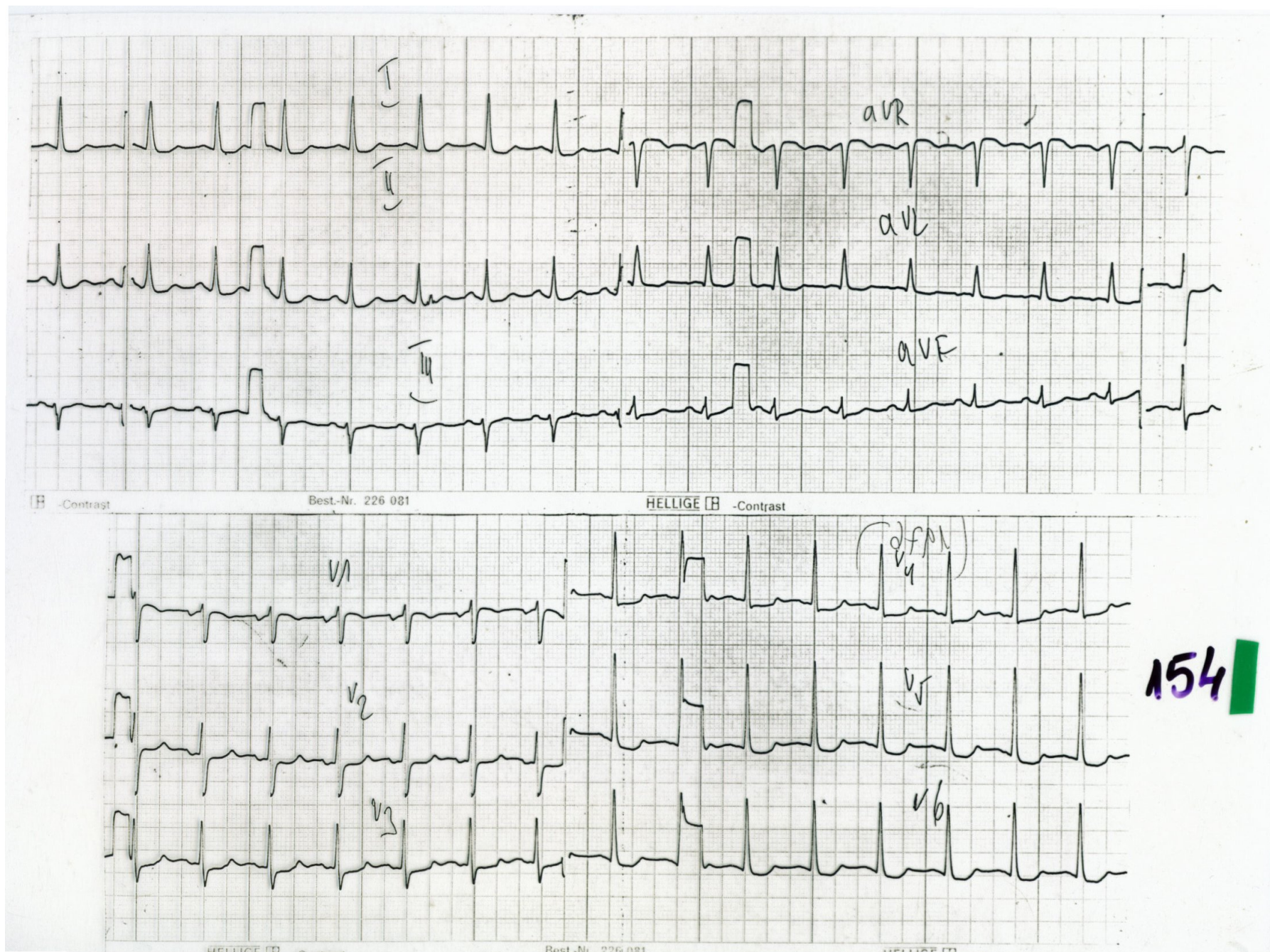

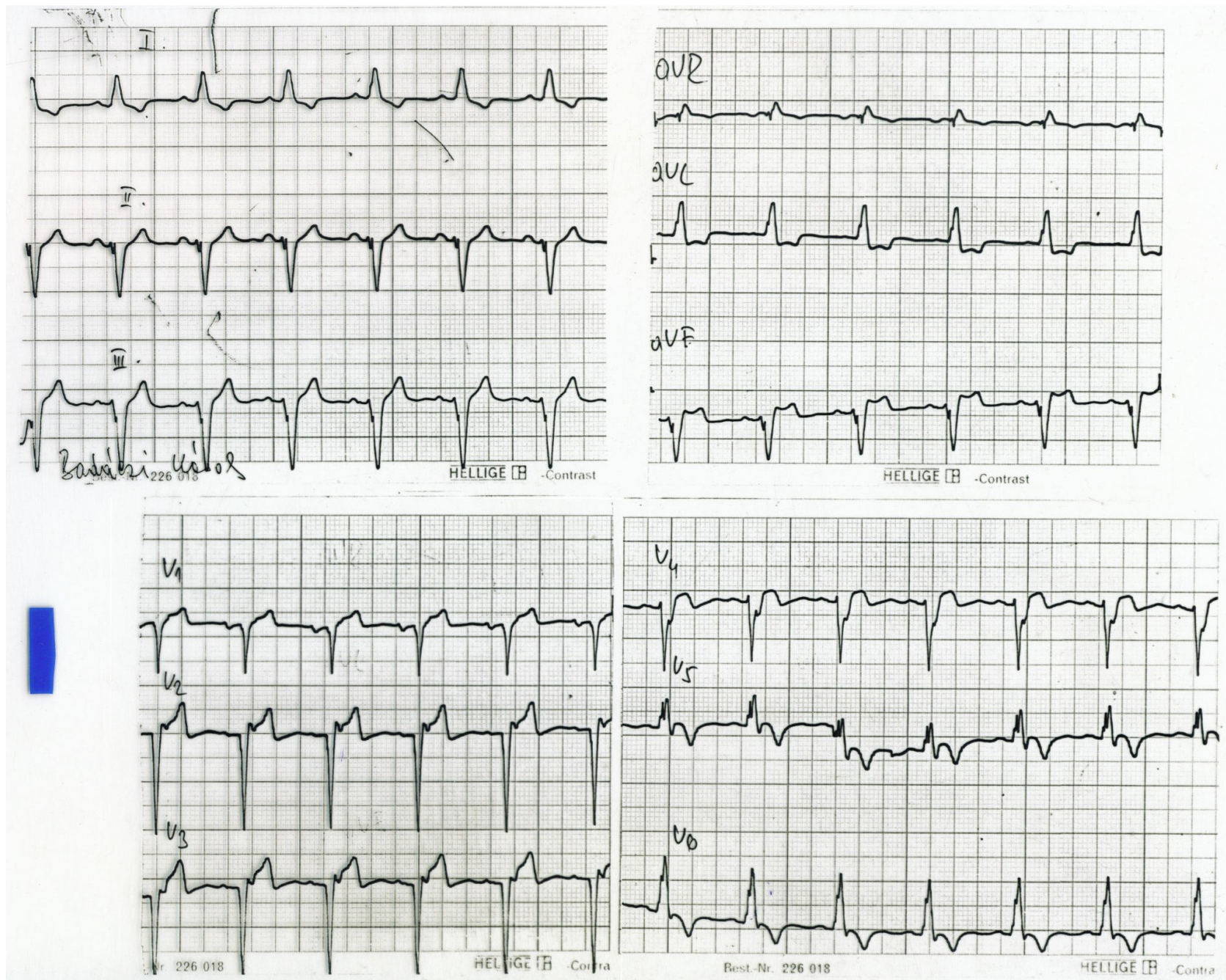

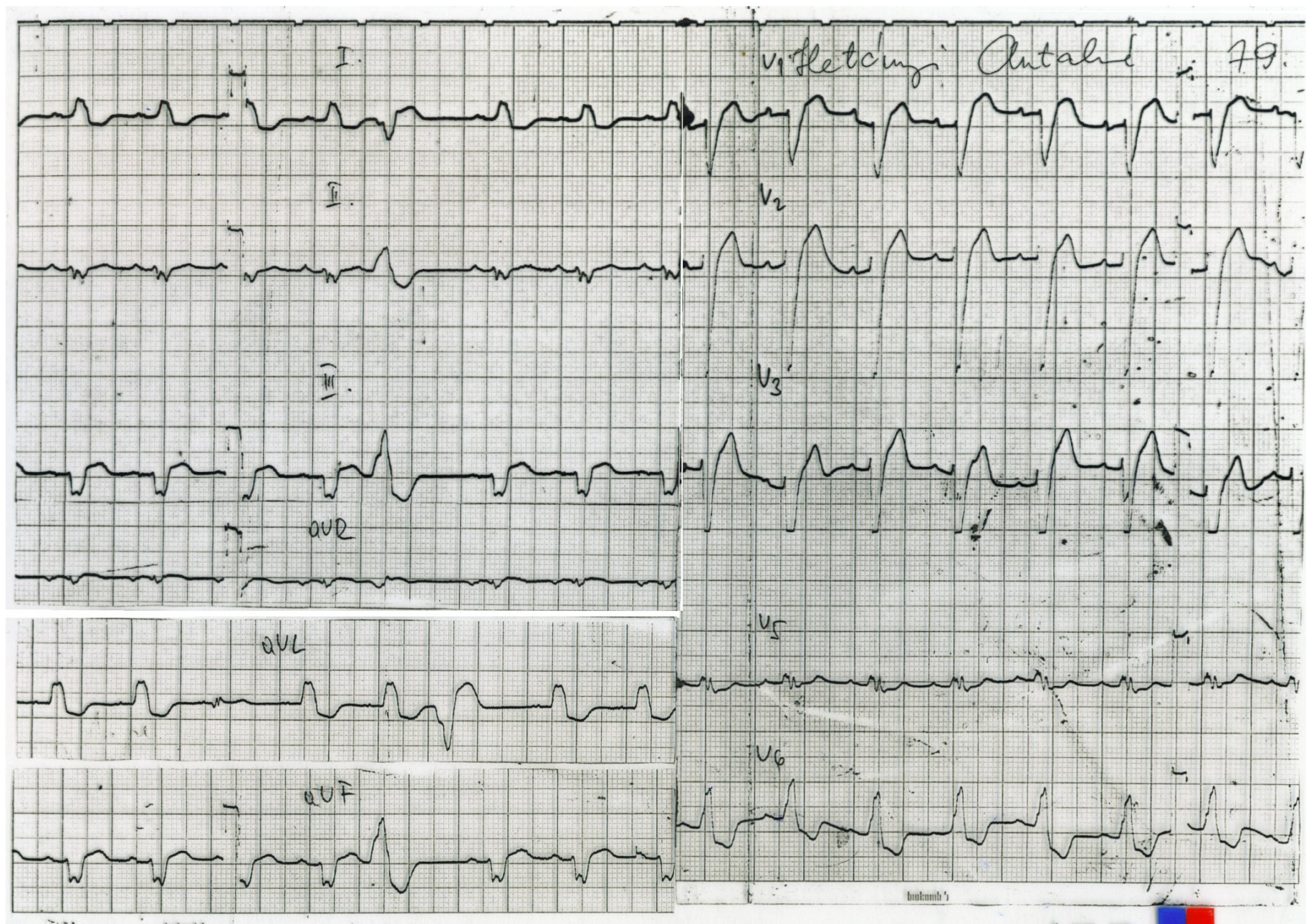

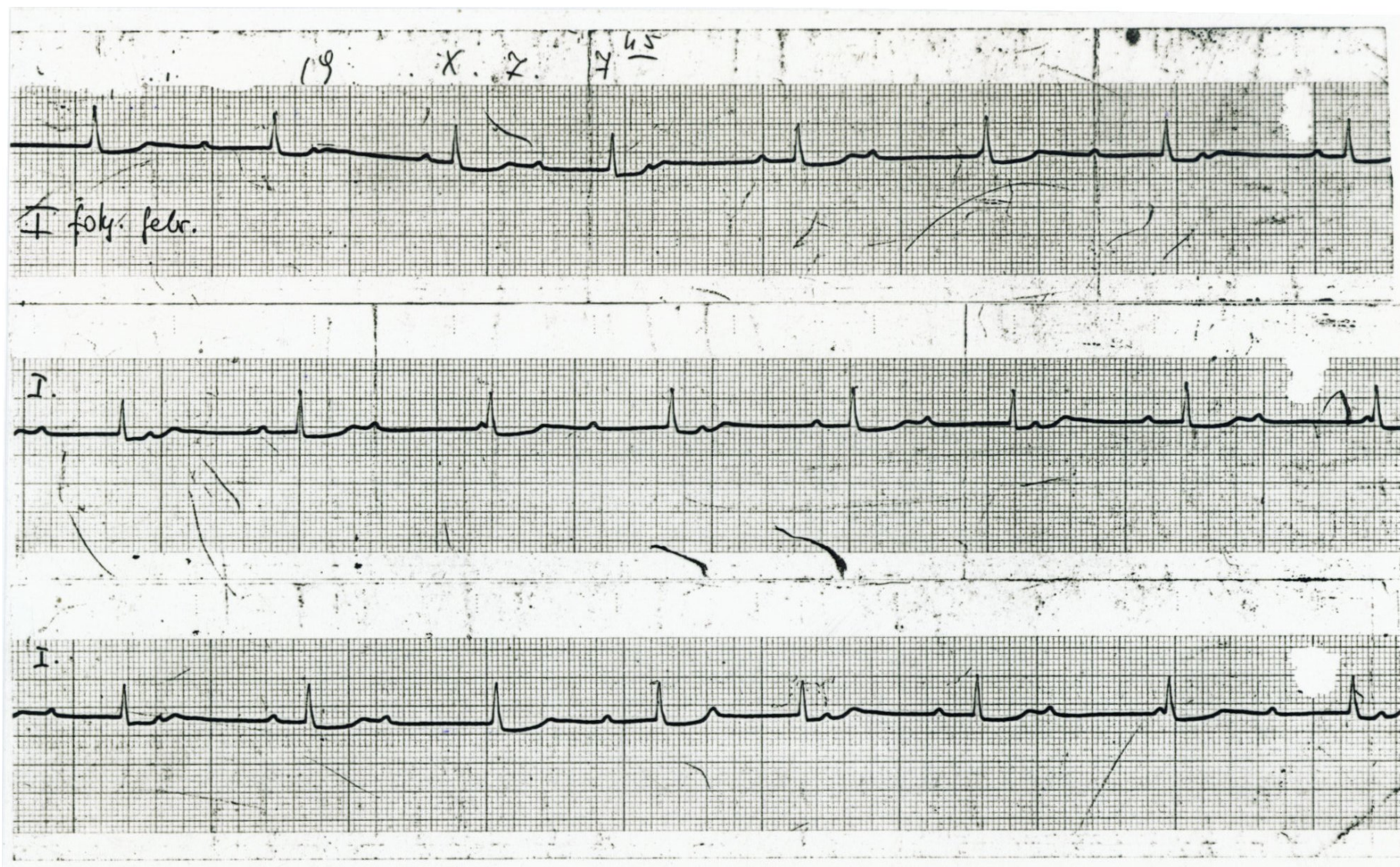

159

159

